



Name \_\_\_\_\_ Class \_\_\_\_\_ Date \_\_\_\_\_

Circle the **prefix** or **suffix** of each word. Some words have both a prefix and a suffix. Write what the word means on the line.

1. horrible \_\_\_\_\_ **able to cause horror** \_\_\_\_\_



2. admirer: \_\_\_\_\_

3. nonsense: \_\_\_\_\_

4. inexorable: \_\_\_\_\_

**PREVIEW**

Please [Sign In](#) or [Sign Up](#) to download the printable version of this worksheet

9. nonmaxable: \_\_\_\_\_

10. mislabeled: \_\_\_\_\_

11. speaker: \_\_\_\_\_



12. inflexible: \_\_\_\_\_



Name \_\_\_\_\_ Class \_\_\_\_\_ Date \_\_\_\_\_

Add the **prefix** or **suffix** to each root word. Write the new word on the line.

1. sell + er = \_\_\_\_\_



2. mis + understood = \_\_\_\_\_

3. comfort + able = \_\_\_\_\_



4. in + ability = \_\_\_\_\_



5

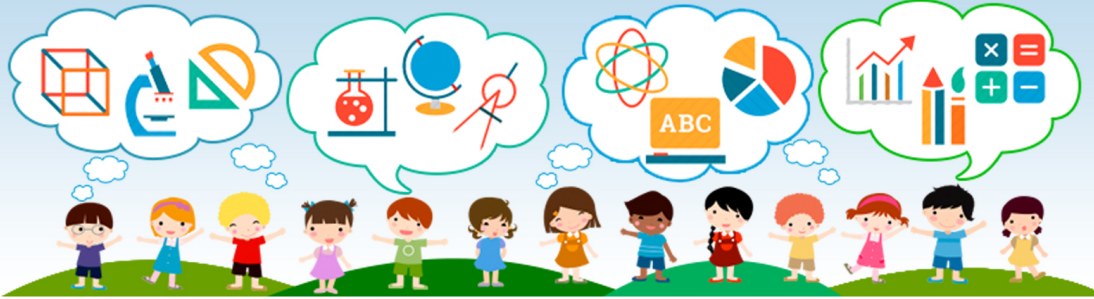

6

7

## PREVIEW

8

Please [Sign In](#) or [Sign Up](#) to download the printable version of this worksheet

9

10. non + profit = \_\_\_\_\_

11. mis + heard = \_\_\_\_\_



12. in + divide + ible = \_\_\_\_\_

*(be careful—the **de** is dropped and a new letter is added)*



Name \_\_\_\_\_ Class \_\_\_\_\_ Date \_\_\_\_\_

Circle the **prefix** or **suffix** of each word. Some words have both a prefix and a suffix. Write what the word means on the line.

1. horrible able to cause horror



2. admirer a person who admires something or someone

3. nonsense does not make sense; ridiculous

4. inexcusable not able to be excused

**PREVIEW**

Please [Sign In](#) or [Sign Up](#) to download the printable version of this worksheet

10. mislabeled not labeled right

11. speaker a person who speaks



12. inflexible not flexible; rigid; not able to be bent



Name \_\_\_\_\_ Class \_\_\_\_\_ Date \_\_\_\_\_

Add the **prefix** or **suffix** to each root word. Write the new word on the line.

1. sell + er = seller



2. mis + understood = misunderstood

3. comfort + able = comfortable



4. in + ability = inability



5



6

7

## PREVIEW

8

Please [Sign In](#) or [Sign Up](#) to download the printable version of this worksheet

9

10. non + profit = nonprofit

11. mis + heard = misheard



12. in + divide + ible = indivisible

*(be careful—the **de** is dropped and a new letter is added)*