



Name _____ Class _____ Date _____

Energy is captured by **plants** from the **Sun**, and then transferred from one organism to the next in a **food chain**. This is referred to as **energy flow**. As the energy is passed on from organism to organism along a food chain, the amount of energy becomes less and less.

A **food web** is a system of overlapping food chains. Organisms can be part of different food chains.



Produce
as plants
their own



PREVIEW

Please [Sign In](#) or [Sign Up](#) to download the printable version of this worksheet

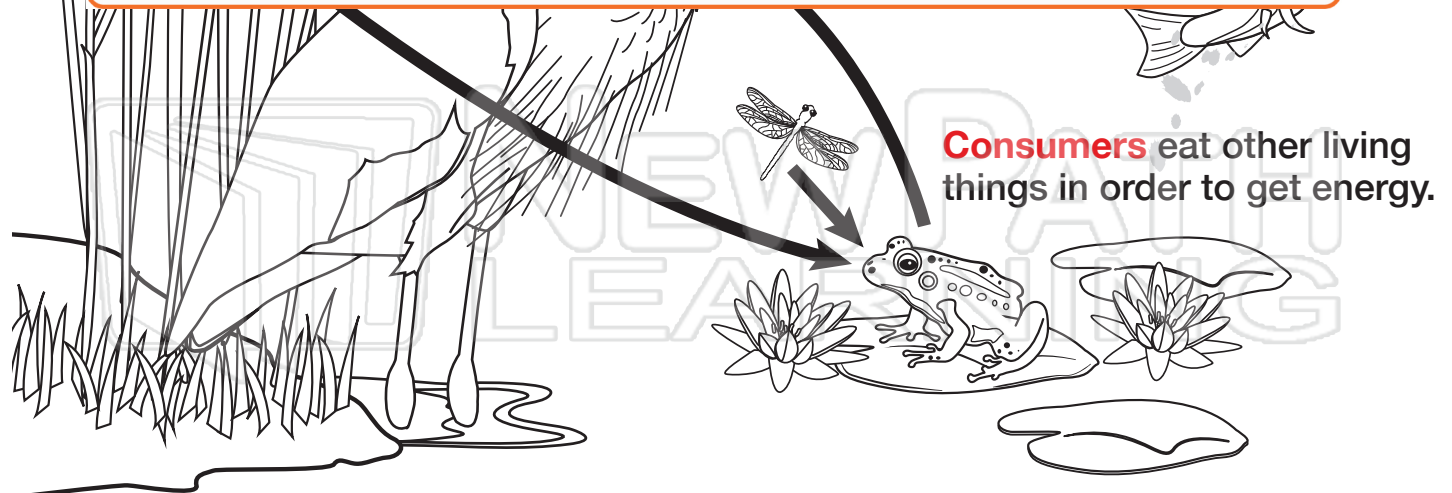

Consumers eat other living things in order to get energy.



Food Chains & Food Webs

Sci
D

Name _____ Class _____ Date _____

Color the organisms and cut them out. Use them to make different food chains and food webs. Draw arrows to show the direction of energy.

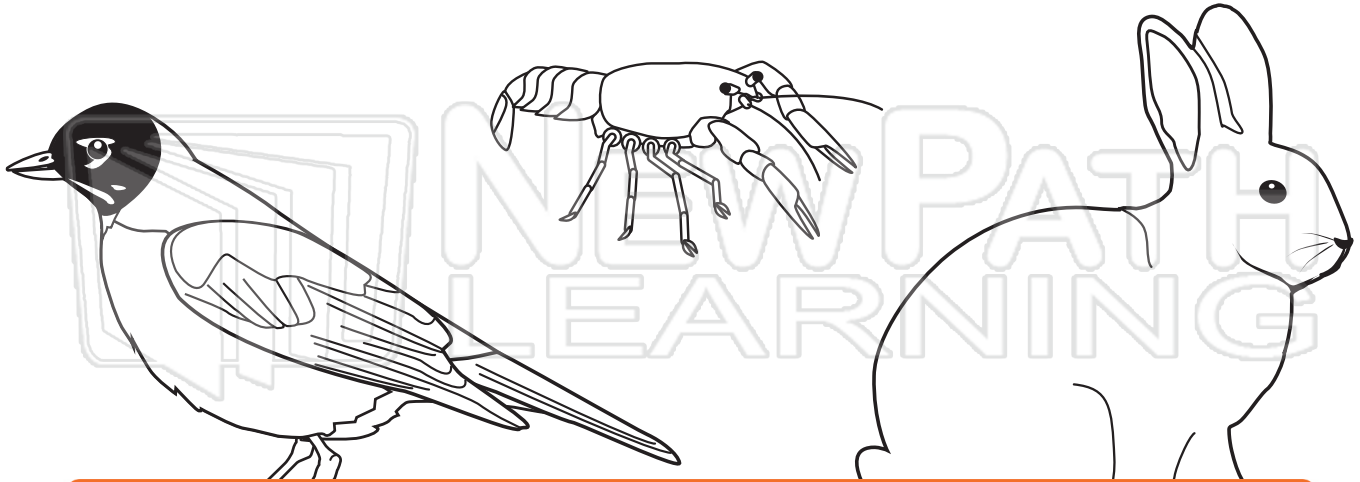

PREVIEW

Please [Sign In](#) or [Sign Up](#) to download the printable version of this worksheet





Food Chains & Food Webs

Sci
D

Name _____ Class _____ Date _____

Color the organisms and cut them out. Use them to make different food chains and food webs. Draw arrows to show the direction of energy.

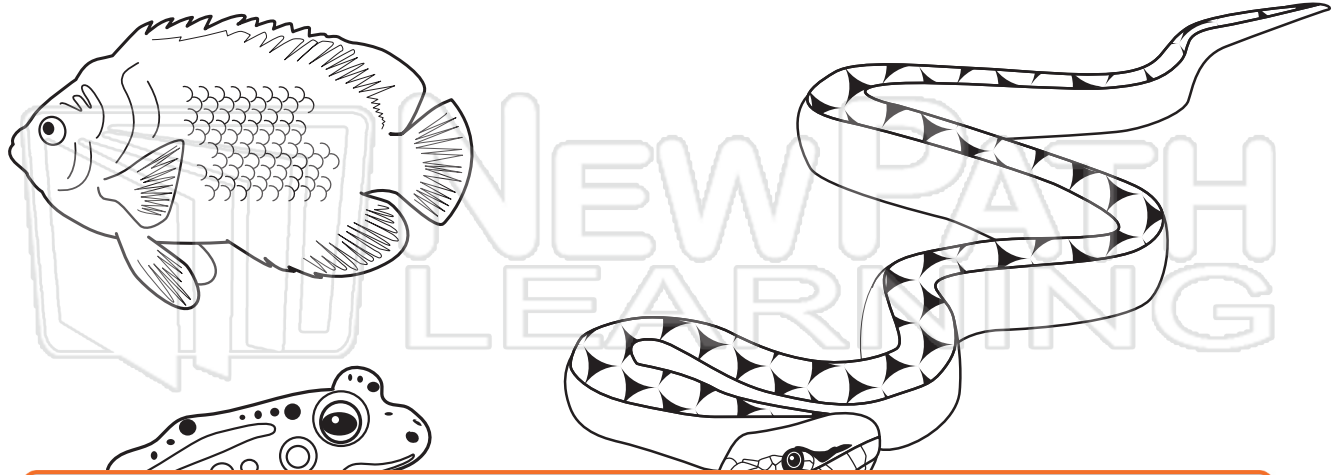

PREVIEW

Please [Sign In](#) or [Sign Up](#) to download the printable version of this worksheet

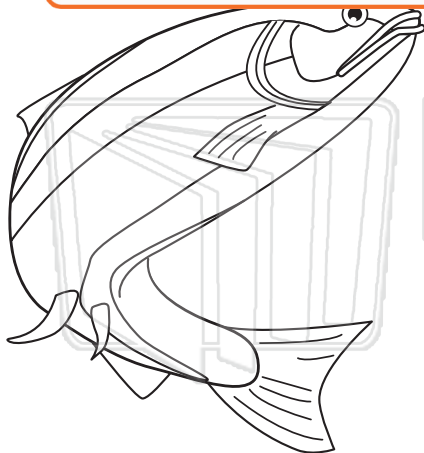



Food Chains & Food Webs

Sci
D

Name _____ Class _____ Date _____

Herbivores are animals that eat plants. **Carnivores** eat other animals. **Omnivores** eat both plants and other animals. Draw a line to match each animal to a category.



herbivore



PREVIEW

Please [Sign In](#) or [Sign Up](#) to download the printable version of this worksheet

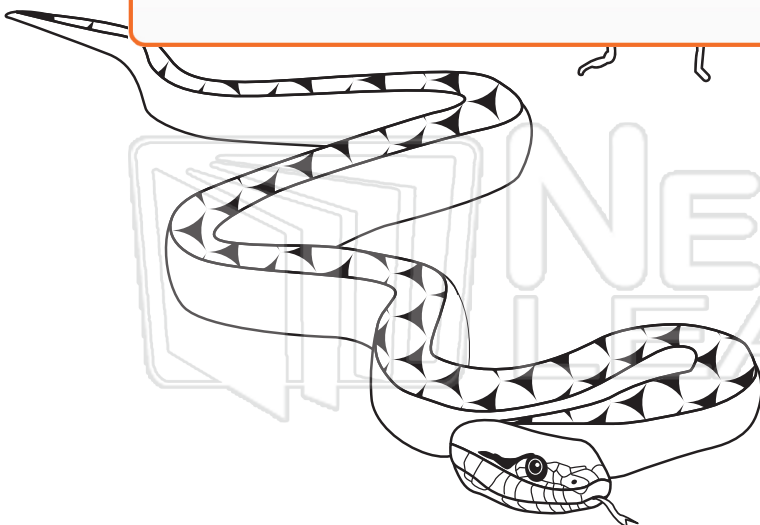

omnivore



Answer Key - Example

Color the organisms and cut them out. Use them to make different food chains and food webs. Draw arrows to show the direction of energy.

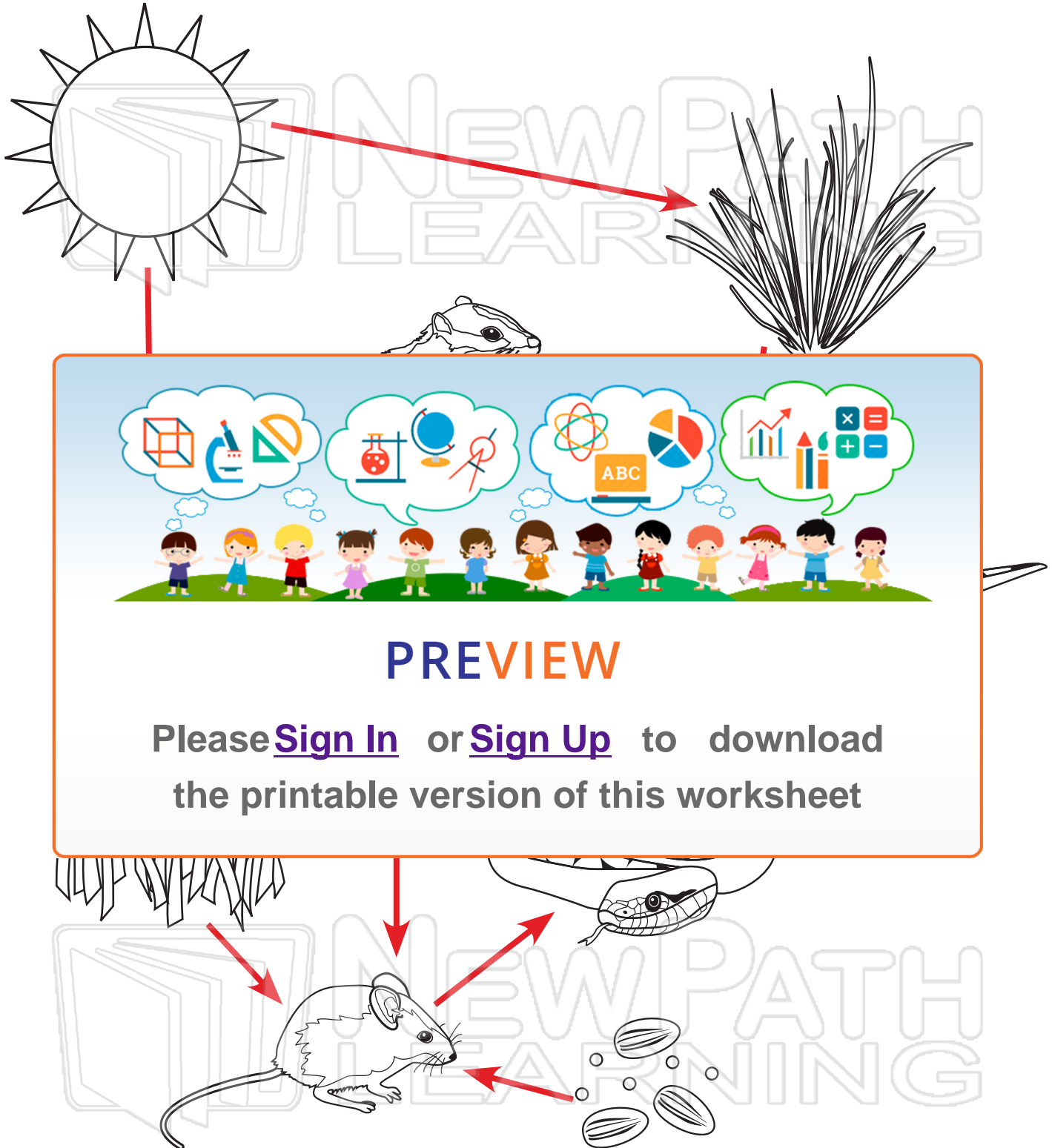



Answer Key

Herbivores are animals that eat plants. **Carnivores** eat other animals. **Omnivores** eat both plants and other animals. Draw a line to match each animal to a category.



herbivore

PREVIEW

Please [Sign In](#) or [Sign Up](#) to download the printable version of this worksheet

omnivore