



Name \_\_\_\_\_ Class \_\_\_\_\_ Date \_\_\_\_\_

### Match each of the following terms to its definition:

Lymphocytes

Leukocytes

Interneuron

Inflammation

Lymph nodes

Melanocyte

Immunization

Hypertension

1. \_\_\_\_\_ - high blood pressure (>120/80 mm/Hg) caused by unknown factors or related to a history of obesity, high fat and salt diets, stress, alcohol consumption, or smoking

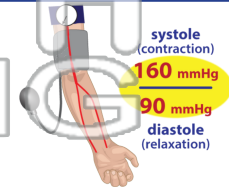

2. \_\_\_\_\_ - a boost to the immune system to protect the body against pathogens; can be active or passive



3. \_\_\_\_\_  
a first-line



4. \_\_\_\_\_  
spinal co

5. \_\_\_\_\_  
defense a

**PREVIEW**  
Please [Sign In](#) or [Sign Up](#) to download the printable version of this worksheet

6. \_\_\_\_\_ - structures of the lymphatic system which contain lymphocytes and filter the lymph, trapping materials that can cause disease

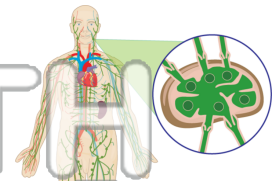

7. \_\_\_\_\_ - white blood cells important in the specific response of the immune system; can be either B or T lymphocytes

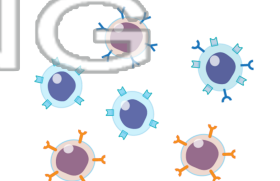

8. \_\_\_\_\_ - a pigmented cell of the epidermis that gives skin its color

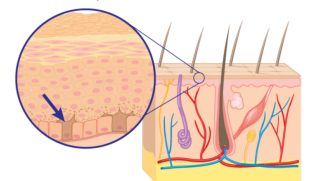



Name \_\_\_\_\_ Class \_\_\_\_\_ Date \_\_\_\_\_

### Match each of the following terms to its definition:

Lymphocytes

Leukocytes

Interneuron

Inflammation

Lymph nodes

Melanocyte

Immunization

Hypertension

1. **hypertension** - high blood pressure (>120/80 mm/Hg) caused by unknown factors or related to a history of obesity, high fat and salt diets, stress, alcohol consumption, or smoking



2. **immunization** - a boost to the immune system to protect the body against pathogens; can be active or passive



3. **inflammation** as a first response to injury



4. **intervertebral disc** between spinal vertebrae

## PREVIEW

Please [Sign In](#) or [Sign Up](#) to download the printable version of this worksheet

5. **leukocytes** against infection

6. **lymph nodes** - structures of the lymphatic system which contain lymphocytes and filter the lymph, trapping materials that can cause disease

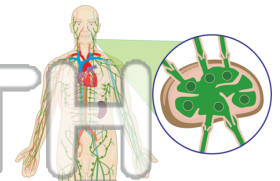

7. **lymphocytes** - white blood cells important in the specific response of the immune system; can be either B or T lymphocytes

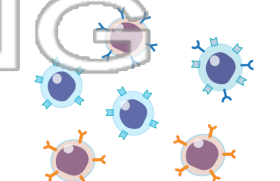

8. **melanocyte** - a pigmented cell of the epidermis that gives skin its color

