



Name _____ Class _____ Date _____

Match each of the following terms to its definition:

Interneuron

Lymph nodes

Immunization

Leukocytes

Lymphocytes

Inflammation

Hypertension

Melanocyte

1. _____ - high blood pressure (>120/80 mm/Hg) caused by unknown factors or related to a history of obesity, high fat and salt diets, stress, alcohol consumption, or smoking

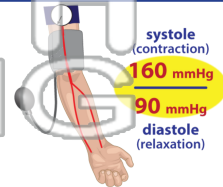

2. _____ - a boost to the immune system to protect the body against pathogens; can be active or passive



3. _____
a first-line



4. _____
spinal co

5. _____
defense a

PREVIEW
Please [Sign In](#) or [Sign Up](#) to download the printable version of this worksheet

6. _____ - structures of the lymphatic system which contain lymphocytes and filter the lymph, trapping materials that can cause disease

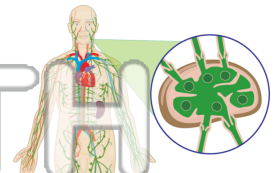

7. _____ - white blood cells important in the specific response of the immune system; can be either B or T lymphocytes

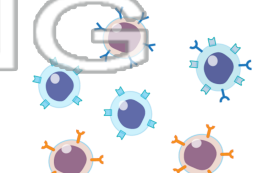

8. _____ - a pigmented cell of the epidermis that gives skin its color

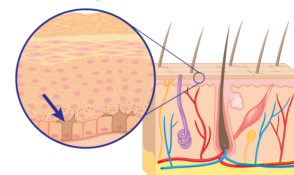



Name _____ Class _____ Date _____

Match each of the following terms to its definition:

Interneuron

Lymph nodes

Immunization

Leukocytes

Lymphocytes

Inflammation

Hypertension

Melanocyte

1. **hypertension** - high blood pressure (>120/80 mm/Hg) caused by unknown factors or related to a history of obesity, high fat and salt diets, stress, alcohol consumption, or smoking

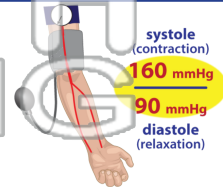

2. **immunization** - a boost to the immune system to protect the body against pathogens; can be active or passive



3. **inflammation** as a first response to injury



4. **intervertebral discs** in the spinal column

PREVIEW

Please [Sign In](#) or [Sign Up](#) to download the printable version of this worksheet

6. **lymph nodes** - structures of the lymphatic system which contain lymphocytes and filter the lymph, trapping materials that can cause disease

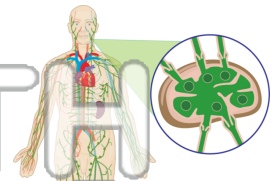

7. **lymphocytes** - white blood cells important in the specific response of the immune system; can be either B or T lymphocytes

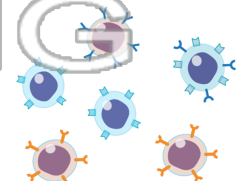

8. **melanocyte** - a pigmented cell of the epidermis that gives skin its color

