



Name _____ Class _____ Date _____

Match each of the following terms to its definition:

Saturated fats

Pituitary gland

Retina

Sensory neuron

Placenta

Peristalsis

Platelets

Skeletal muscle

1. _____ - wavelike smooth muscle contractions that force food to move through the digestive system

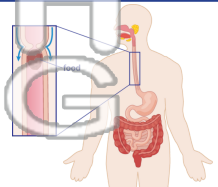

2. _____ - a small gland at the base of the brain that communicates with the hypothalamus to control many body functions, including bone and tissue growth



3. _____ mother to _____ passes m



4. _____

5. _____ portion of

PREVIEW
Please [Sign In](#) or [Sign Up](#) to download the printable version of this worksheet

6. _____ - unhealthy form of fat found in many animal meats; leads to an increase in bad cholesterol; normally solid at room temperature and are food items like meat, dairy and eggs

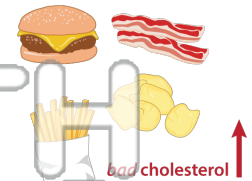

7. _____ - nerve cells that carry impulses from the body back to the central nervous system; neurons that pick up a stimulus from inside or outside of the body, and turns it into a nerve impulse

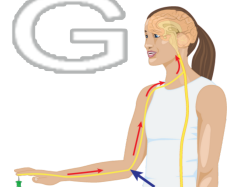

8. _____ - oluntary, striated muscles that are attached to the bones of your skeleton

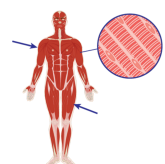



Name _____ Class _____ Date _____

Match each of the following terms to its definition:

Saturated fats

Pituitary gland

Retina

Sensory neuron

Placenta

Peristalsis

Platelets

Skeletal muscle

1. **peristalsis** - wavelike smooth muscle contractions that force food to move through the digestive system

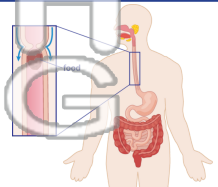

2. **pituitary gland** - a small gland at the base of the brain that communicates with the hypothalamus to control many body functions including

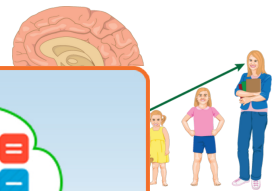

3. **placenta** - mother to passes m



4. **platelets**

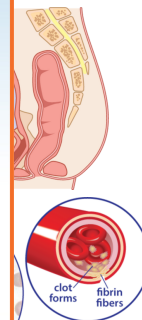

5. **retina** of the eye

PREVIEW
Please [Sign In](#) or [Sign Up](#) to download the printable version of this worksheet

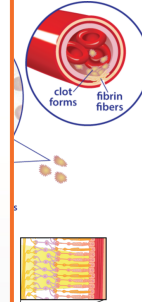

6. **saturated fats** - unhealthy form of fat found in many animal meats; leads to an increase in bad cholesterol; normally solid at room temperature and are food items like meat, dairy and eggs

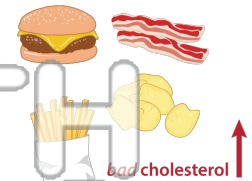

7. **sensory neuron** - nerve cells that carry impulses from the body back to the central nervous system; neurons that pick up a stimulus from inside or outside of the body, and turns it into a nerve impulse

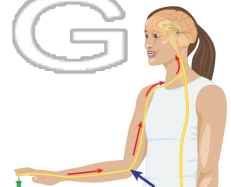

8. **skeletal muscle** - voluntary, striated muscles that are attached to the bones of your skeleton

