



Name _____ Class _____ Date _____

Match each of the following terms to its definition:

- | | | | |
|-----------|--------|--------|----------|
| Insects | Mammal | Worms | Feathers |
| Amphibian | Bird | Insect | Fish |

1. _____ - an animal that has gills, lives in water and has scales



2. _____ - a warm-blooded (endothermic) animal that lays eggs, has feathers, a four-chambered heart, a beak and no teeth



3. _____



4. _____
chamber
lungs

5. _____
spends p
life in wa
breathing with lungs

PREVIEW
Please [Sign In](#) or [Sign Up](#) to download
the printable version of this worksheet

6. _____ - animals that have soft, long and rounded bodies, these animals also have rings (called segments) around their body

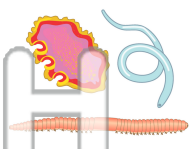

7. _____ - animals that have three main body parts: head, thorax, and abdomen and have three pairs of legs

8. _____ - an arthropod with usually one or two pairs of wings, six legs, one pair of antenna and three body sections

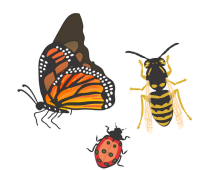



Name _____ Class _____ Date _____

Match each of the following terms to its definition:

- | | | | |
|-----------|--------|--------|----------|
| Insects | Mammal | Worms | Feathers |
| Amphibian | Bird | Insect | Fish |

1. **fish** - an animal that has gills, lives in water and has scales



2. **bird** - a warm-blooded (endothermic) animal that lays eggs, has feathers, a four-chambered heart, a beak and no teeth



3. **feather**



4. **mammal**
chambered
lungs

5. **amphibian**
part of its
water habitat
with lungs

PREVIEW
Please [Sign In](#) or [Sign Up](#) to download
the printable version of this worksheet

6. **worms** - animals that have soft, long and rounded bodies, these animals also have rings (called segments) around their body

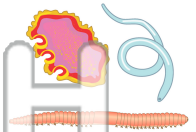

7. **insects** - animals that have three main body parts: head, thorax, and abdomen and have three pairs of legs

8. **insect** - an arthropod with usually one or two pairs of wings, six legs, one pair of antenna and three body sections

