



Name \_\_\_\_\_ Class \_\_\_\_\_ Date \_\_\_\_\_

**Match each of the following terms to its definition:**

Mineral

Water cycle

Limited

Natural resources

Sand

Minerals

1. \_\_\_\_\_ - useful things found on the Earth

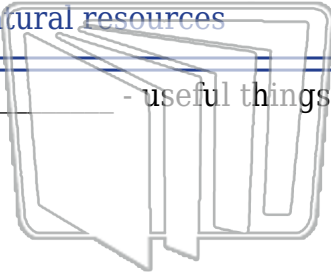

NEW PATH  
LEARNING

2. \_\_\_\_\_  
from the

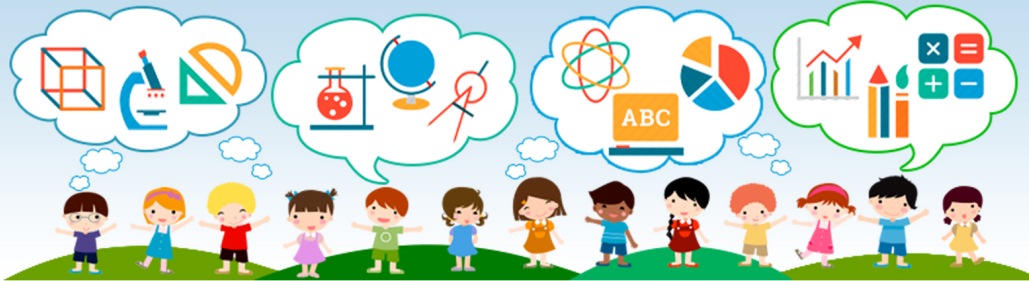

3. \_\_\_\_\_

**PREVIEW**

Please [Sign In](#) or [Sign Up](#) to download  
the printable version of this worksheet

4. \_\_\_\_\_

5. \_\_\_\_\_ - natural resource found in rocks and soil

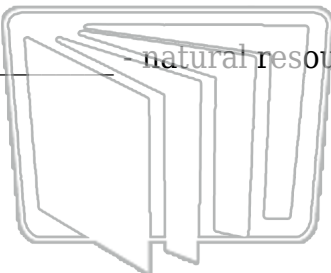

NEW PATH  
LEARNING

6. \_\_\_\_\_ - a solid, inorganic material with a crystal structure  
that is formed by natural processes; nutrients that are absorbed by  
plants from the soil and cannot be made by living organisms



magnetite



fluorite



hematite



quartz



calcite



gold



Name \_\_\_\_\_ Class \_\_\_\_\_ Date \_\_\_\_\_

**Match each of the following terms to its definition:**

Mineral

Water cycle

Limited

Natural resources

Sand

Minerals

1. **natural resources** - useful things found on the Earth

2. **water** from the

3. **limited**

4. **sand**

5. **minerals** - natural resource found in rocks and soil

6. **mineral** - a solid, inorganic material with a crystal structure that is formed by natural processes; nutrients that are absorbed by plants from the soil and cannot be made by living organisms



NEW PATH  
LEARNING

**PREVIEW**

Please [Sign In](#) or [Sign Up](#) to download the printable version of this worksheet

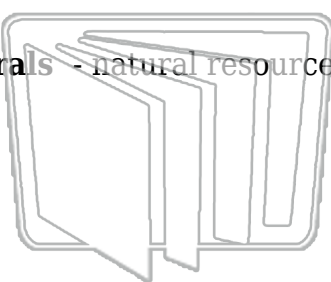

NEW PATH  
LEARNING



magnetite



fluorite



hematite



quartz



calcite

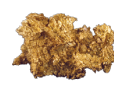

gold