



Name _____ Class _____ Date _____

Match each of the following terms to its definition:

Natural resource

Oil

Reuse

Nonrenewable resource

Pollute

Coal

Reduce

Conservation

1. _____ - to make unclean and dirty

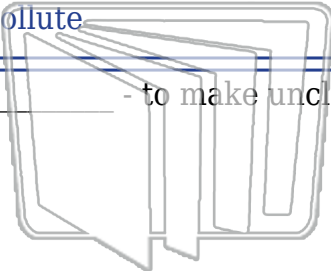

2. _____ - to use less

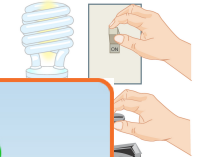

3. _____
4. _____
depths of

PREVIEW

Please [Sign In](#) or [Sign Up](#) to download the printable version of this worksheet

5. _____
6. _____ - all naturally occurring life forms, energy sources and other natural substances that can be utilized by living organisms



7. _____ - a natural resource that, once consumed, cannot be renewed in a relatively quick period of time



8. _____ - a nonrenewable natural resource that is used to make gasoline which makes cars run

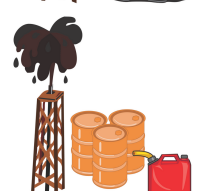



Name _____ Class _____ Date _____

Match each of the following terms to its definition:

Natural resource

Oil

Reuse

Nonrenewable resource

Pollute

Coal

Reduce

Conservation

1. **pollute** - to make unclean and dirty

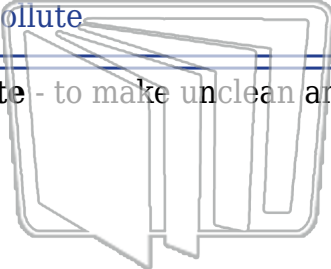

NEWPATH
LEARNING



2. **reduce** - to use less



3. **reuse**



4. **coal** -
the Earth



5. **conse**

PREVIEW
Please [Sign In](#) or [Sign Up](#) to download
the printable version of this worksheet



6. **natural resource** - all naturally occurring life forms, energy sources and other natural substances that can be utilized by living organisms

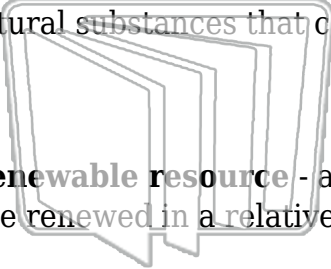

NEWPATH
LEARNING



7. **nonrenewable resource** - a natural resource that, once consumed, cannot be renewed in a relatively quick period of time



8. **oil** - a nonrenewable natural resource that is used to make gasoline which makes cars run

