



Name _____ Class _____ Date _____

Match each of the following terms to its definition:

Pond

Ocean

Stream

Mouth of a river

River

Lake

Saltwater

Wetland

1. _____ - a large body of freshwater that is surrounded by land

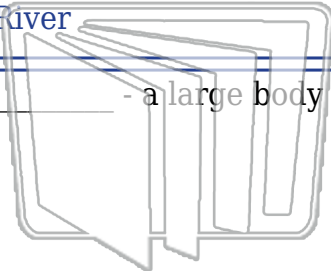

NEW PATH
LEARNING



2. _____ - the place where a river and ocean meet



3. _____
to grow;
bottom a



4. _____

PREVIEW

Please [Sign In](#) or [Sign Up](#) to download
the printable version of this worksheet

6. _____ - an ecosystem of low lands that are covered by water for
some time during the year that is home to a wide variety of organisms

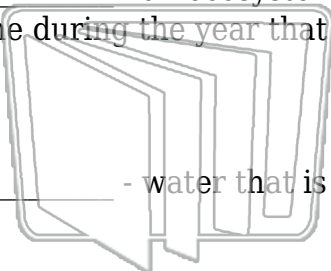

NEW PATH
LEARNING



7. _____ - water that is found in all oceans; water that has a lot of
salt in it

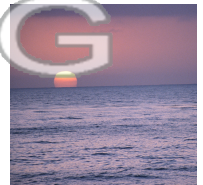

8. _____ - a habitat that covers much of the Earth and is made up of
saltwater





Name _____ Class _____ Date _____

Match each of the following terms to its definition:

Pond

Ocean

Stream

Mouth of a river

River

Lake

Saltwater

Wetland

1. **lake** - a large body of freshwater that is surrounded by land

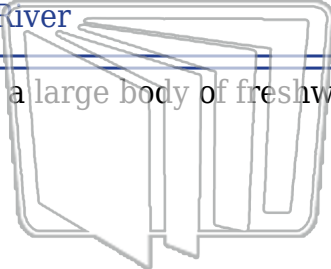

NEWPATH
LEARNING



2. **mouth of a river** - the place where a river and ocean meet



3. **pond**
the water
changes

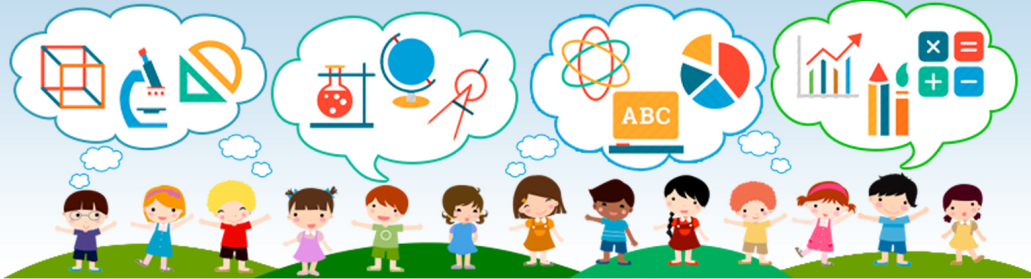

4. **river**



5. **stream**

PREVIEW
Please [Sign In](#) or [Sign Up](#) to download
the printable version of this worksheet



6. **wetland** - an ecosystem of low lands that are covered by water for some time during the year that is home to a wide variety of organisms

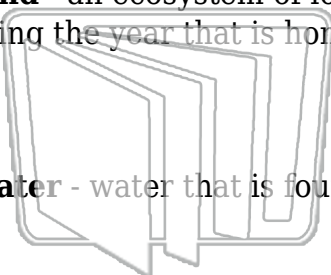

NEWPATH
LEARNING



7. **saltwater** - water that is found in all oceans; water that has a lot of salt in it

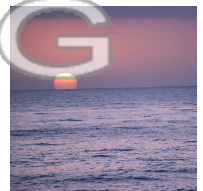

8. **ocean** - a habitat that covers much of the Earth and is made up of saltwater

