



Name _____ Class _____ Date _____

Match each of the following terms to its definition:

Chrysalis

Adaptation

Camouflage

Mimicry

Life cycle

Inherited trait

Tadpole

Gills

1. _____ - a body part that certain animals such as fish use to breathe in water; organ that takes oxygen out of the water

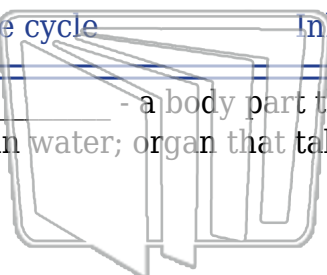

NEW PATH LEARNING

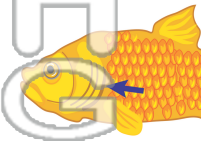

2. _____ - the stages of development an organism goes through starting from an egg and growing into an adult

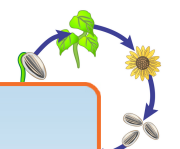

3. _____
environm



4. _____
surround
sneak up

5. _____
around t

PREVIEW
Please [Sign In](#) or [Sign Up](#) to download the printable version of this worksheet

6. _____ - a trait that is passed on from the parents of an organism; a characteristic or quality that an organism is born with

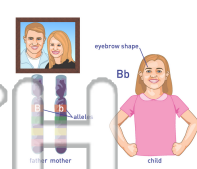

7. _____ - the act of resembling or acting like another organism in order to protect the organism from predators; an adaptation that allows an animal to look or act like a stronger (more scary) animal, this fakes its predators out by making them think they are poiso



8. _____ - the larva of a frog that lives in water and has a head and a tail

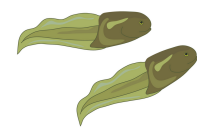



Name _____ Class _____ Date _____

Match each of the following terms to its definition:

Chrysalis

Adaptation

Camouflage

Mimicry

Life cycle

Inherited trait

Tadpole

Gills

1. **gills** - a body part that certain animals such as fish use to breathe in water; organ that takes oxygen out of the water

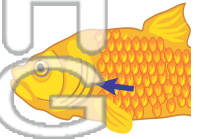

2. **life cycle** - the stages of development an organism goes through starting from an egg and growing into an adult

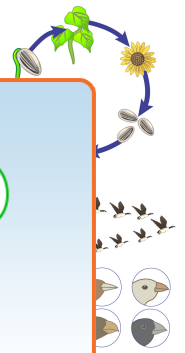

3. **adapt**
environm



4. **camo**
surround
sneak up

5. **chrys**
around t

PREVIEW
Please [Sign In](#) or [Sign Up](#) to download
the printable version of this worksheet

6. **inherited trait** - a trait that is passed on from the parents of an organism; a characteristic or quality that an organism is born with

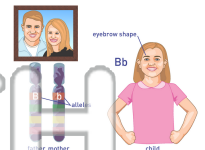

7. **mimicry** - the act of resembling or acting like another organism in order to protect the organism from predators; an adaptation that allows an animal to look or act like a stronger (more scary) animal, this fakes its predators out by making them think they are poiso



8. **tadpole** - the larva of a frog that lives in water and has a head and a tail

