



Name _____ Class _____ Date _____

Match each of the following terms to its definition:

Adaptation

Incomplete Metamorphosis

Chrysalis

Embryo

Caterpillar

Gills

Environment

Complete metamorphosis

1. _____ - a trait or characteristic that helps a living thing survive in its environment ; an example is a turtle's hard shell which serves as a defense against hungry predators

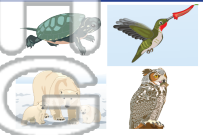

2. _____ - the larva of a butterfly or moth; it may be hairy or spiny to deter predators



3. _____ cycle; en



4. _____ Pupa, an



5. _____ plant in t

PREVIEW
Please [Sign In](#) or [Sign Up](#) to download the printable version of this worksheet

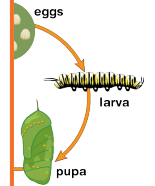

6. _____ - everything around an organism; it is made up of living and nonliving things in an area



7. _____ - an organ of animals that live in water that is used to breath oxygen dissolved in the water; tadpoles use gills to breathe underwater



8. _____ - insect development life cycle with three stages: Egg, Larva, and Adult

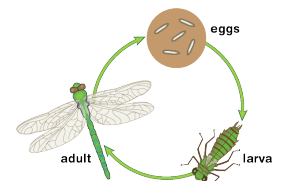



Name _____ Class _____ Date _____

Match each of the following terms to its definition:

Adaptation

Incomplete Metamorphosis

Chrysalis

Embryo

Caterpillar

Gills

Environment

Complete metamorphosis

1. Adaptation - a trait or characteristic that helps a living thing survive in its environment ; an example is a turtle's hard shell which serves as a defense against hungry predators



2. Caterpillar - the larva of a butterfly or moth; it may be hairy or spiny to deter predators



3. Chrysalis - the pupal stage of an insect; it is a protective case for the developing adult



4. Complete metamorphosis - a four-stage process of development: Egg, Larva, Pupa, and Adult

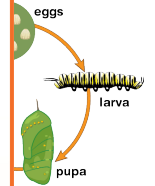

5. Embryo - the early stage of development of an animal, from the fertilized egg to the hatching of the young

PREVIEW
Please [Sign In](#) or [Sign Up](#) to download the printable version of this worksheet

6. Environment - everything around an organism; it is made up of living and nonliving things in an area



7. Gills - an organ of animals that live in water that is used to breathe oxygen dissolved in the water; tadpoles use gills to breathe underwater



8. Incomplete Metamorphosis - insect development life cycle with three stages: Egg, Larva, and Adult

