



Name _____ Class _____ Date _____

Match each of the following terms to its definition:

Decomposer

Consumer

Omnivore

Food chain

Herbivore

Decay

Carnivore

Competition

1. _____ - an organism that is not able to make its own food and obtains energy from eating other organisms



2. _____ - a chain of plants and animals in which a plant or animal is eaten by the next animal on the chain to obtain energy

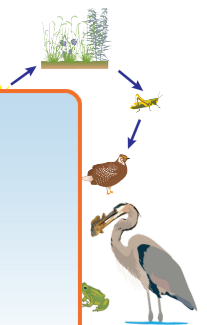

3. _____ animals

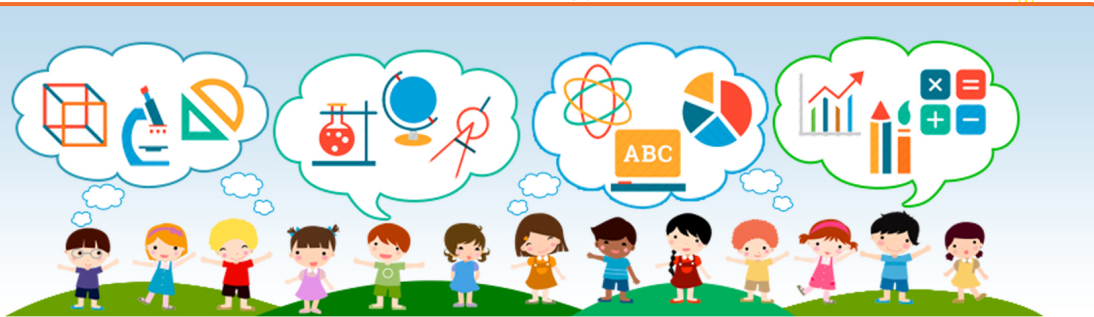

4. _____ environm

5. _____

PREVIEW
Please [Sign In](#) or [Sign Up](#) to download the printable version of this worksheet

6. _____ - an organism that obtains energy by eating or absorbing nutrients found in animal waste and decaying organisms

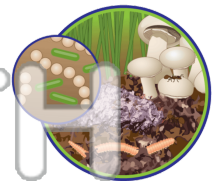

7. _____ - a consumer that only eats plants



8. _____ - a consumer that eats both plants and animals





Name _____ Class _____ Date _____

Match each of the following terms to its definition:

Decomposer

Consumer

Omnivore

Food chain

Herbivore

Decay

Carnivore

Competition

1. **consumer** - an organism that is not able to make its own food and obtains energy from eating other organisms



2. **food chain** - a chain of plants and animals in which a plant or animal is eaten by the next animal on the chain to obtain energy

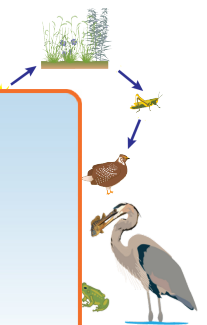

3. **carnivore**



4. **competition**

5. **decay**

PREVIEW
Please [Sign In](#) or [Sign Up](#) to download the printable version of this worksheet

6. **decomposer** - an organism that obtains energy by eating or absorbing nutrients found in animal waste and decaying organisms

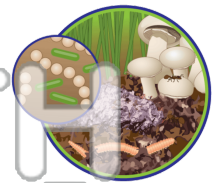

7. **herbivore** - a consumer that only eats plants



8. **omnivore** - a consumer that eats both plants and animals

