



Name _____ Class _____ Date _____

Match each of the following terms to its definition:

Internal development

Mycelium

Inherited trait

Phloem

Live birth

Kingdom

Invertebrate

Metamorphosis

1. _____ - a trait that is passed on from the parents of an organism; a characteristic or quality that an organism is born with

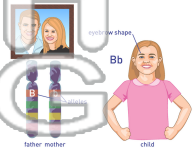

2. _____ - the process of an organism developing inside of an organism



3. _____ groups of



4. _____ and the t kingdom



5. _____ female a

PREVIEW
Please [Sign In](#) or [Sign Up](#) to download the printable version of this worksheet

6. _____ - the process of a rather sudden change in the appearance and form of some animals while growing into an adult; a process in which an organism's body changes dramatically during its overall life cycle

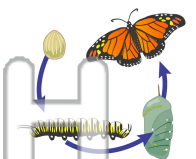

7. _____ - a mass of fungal hyphae that absorbs nutrients

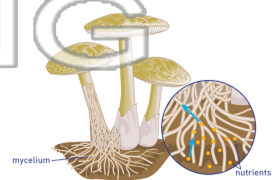

8. _____ - vascular tissue that transports organic nutrients to all parts of the plant

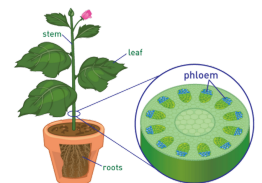



Name _____ Class _____ Date _____

Match each of the following terms to its definition:

Internal development

Mycelium

Inherited trait

Phloem

Live birth

Kingdom

Invertebrate

Metamorphosis

1. inherited trait - a trait that is passed on from the parents of an organism, a characteristic or quality that an organism is born with

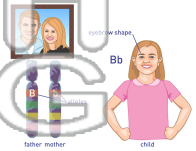

2. internal development - the process of an organism developing inside of an organism



3. invertebrate groups of animals that do not have a backbone



4. kingdom - one of the taxonomic ranks used in the classification of animals and plants



5. live birth - the process of an organism being born from its mother's womb and then

PREVIEW
Please [Sign In](#) or [Sign Up](#) to download the printable version of this worksheet

6. metamorphosis - the process of a rather sudden change in the appearance and form of some animals while growing into an adult; a process in which an organism's body changes dramatically during its overall life cycle

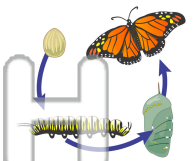

7. mycelium - a mass of fungal hyphae that absorbs nutrients

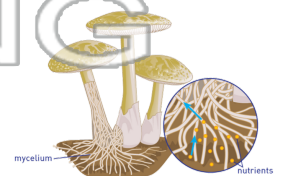

8. phloem - vascular tissue that transports organic nutrients to all parts of the plant

