



Name _____ Class _____ Date _____

Match each of the following terms to its definition:

Reproduction

Taxonomy

Mycelium

Plant life cycle

Phloem

Regeneration

Vertebrates

Protozoa

1. _____ - a mass of fungal hyphae that absorbs nutrients



2. _____ - vascular tissue that transports organic nutrients to all parts of the plant

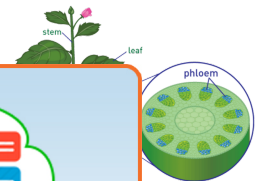

3. _____



4. _____
move

5. _____
body

6. _____ - the creation of a new individual or individuals from existing individual or individuals

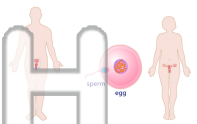

7. _____ - the classification of all known living organisms that shows relationships between different organisms

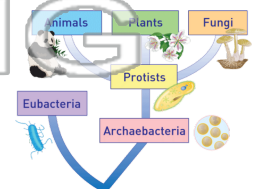

8. _____ - animals that have a backbone; five main groups of vertebrates: fish, birds, reptiles, amphibians and mammals

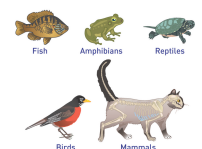

PREVIEW

Please [Sign In](#) or [Sign Up](#) to download the printable version of this worksheet



Name _____ Class _____ Date _____

Match each of the following terms to its definition:

Reproduction

Taxonomy

Mycelium

Plant life cycle

Phloem

Regeneration

Vertebrates

Protozoa

1. **mycelium** - a mass of fungal hyphae that absorbs nutrients

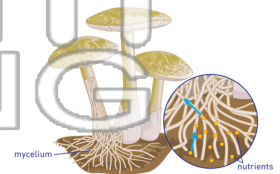

2. **phloem** - vascular tissue that transports organic nutrients to all parts of the plant

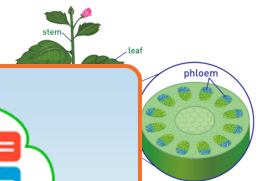

3. **plant**



4. **proto**

PREVIEW

Please [Sign In](#) or [Sign Up](#) to download the printable version of this worksheet

5. **regen**
body

6. **reproduction** - the creation of a new individual or individuals from existing individual or individuals

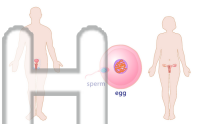

7. **taxonomy** - the classification of all known living organisms that shows relationships between different organisms

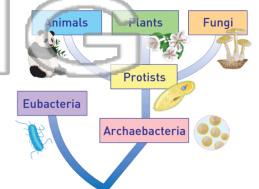

8. **vertebrates** - animals that have a backbone; five main groups of vertebrates: fish, birds, reptiles, amphibians and mammals

