



Name \_\_\_\_\_ Class \_\_\_\_\_ Date \_\_\_\_\_

**Match each of the following terms to its definition:**

Autotroph

Arthropods

Animal

Algae

Arachnid

Angiosperm

Archaeobacteria

Aerate

1. \_\_\_\_\_ - to expose to oxygen

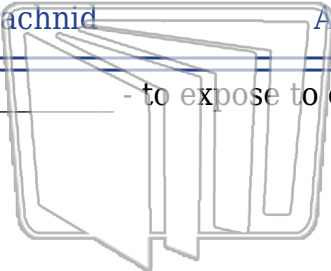

NEW PATH  
LEARNING



2. \_\_\_\_\_ - a large and diverse group of simple, plant-like protists ranging from unicellular to multicellular organisms; plant-like protists that contain c

3. \_\_\_\_\_  
its seeds



4. \_\_\_\_\_  
organism

5. \_\_\_\_\_  
segment

**PREVIEW**  
Please [Sign In](#) or [Sign Up](#) to download the printable version of this worksheet

6. \_\_\_\_\_ - known as ancient bacteria; a kingdom of scientific classification which includes organisms that are unicellular, do not have a nucleus, some make their own food and some need to obtain food from other sources; often found in harsh environments

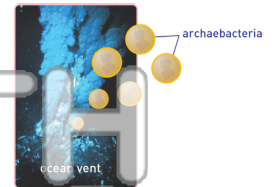

7. \_\_\_\_\_ - organisms that have segmented bodies and jointed legs



8. \_\_\_\_\_ - a living organism, such as algae, that is capable of producing its own food; also called a producer

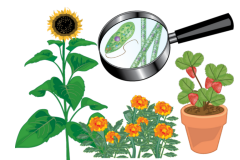



Name \_\_\_\_\_ Class \_\_\_\_\_ Date \_\_\_\_\_

**Match each of the following terms to its definition:**

Autotroph

Arthropods

Animal

Algae

Arachnid

Angiosperm

Archaeobacteria

Aerate

1. **aerate** - to expose to oxygen

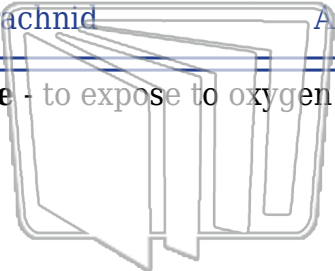

NEW PATH  
LEARNING



2. **algae** - a large and diverse group of simple, plant-like protists ranging from unicellular to multicellular organisms; plant-like protists that contain chloroplasts



3. **angiosperm** seeds

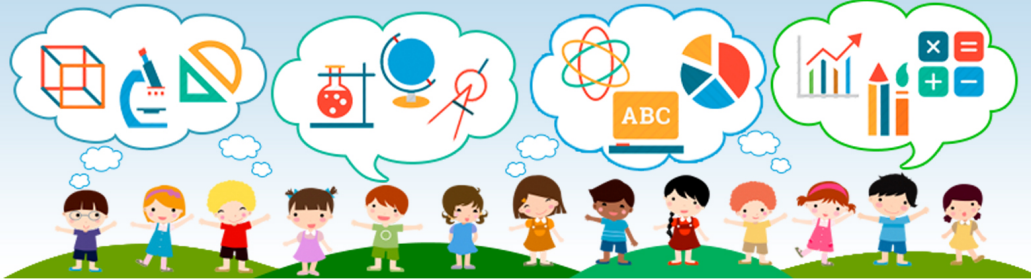

4. **animal** capable of movement



5. **arachnid** body, and eight legs

**PREVIEW**  
Please [Sign In](#) or [Sign Up](#) to download the printable version of this worksheet

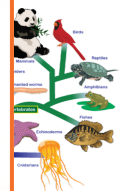

6. **archaeobacteria** - known as ancient bacteria; a kingdom of scientific classification which includes organisms that are unicellular, do not have a nucleus, some make their own food and some need to obtain food from other sources; often found in harsh environments

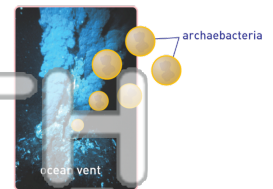

7. **arthropods** - organisms that have segmented bodies and jointed legs



8. **autotroph** - a living organism, such as algae, that is capable of producing its own food; also called a producer

