



Name _____ Class _____ Date _____

Match each of the following terms to its definition:

DNA

Compound microscope

Cell membrane

Circulatory system

Digestive system

Cell wall

Cell

Cytoplasm

1. _____ - the basic building block of all living organisms

2. _____ - the layer inside the cell wall of plants that regulates which substances enter and leave the cell; the outer protective layer of all animal cells

3. _____ organism

4. _____ and blood such as c

5. _____

6. _____ - a jelly-like substance found inside a cell surrounding its organelles; supports and protects the organelles of the cell

7. _____ - a system made up of the mouth, esophagus, stomach and intestines that breaks food down into molecules that the body can use

8. _____ - deoxyribonucleic acid; genetic material within the nucleus

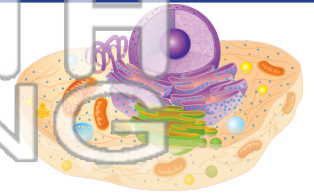
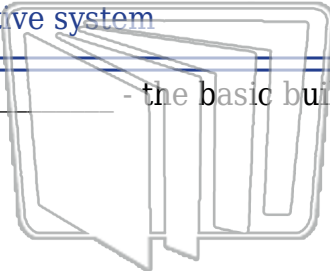

PREVIEW

Please [Sign In](#) or [Sign Up](#) to download the printable version of this worksheet

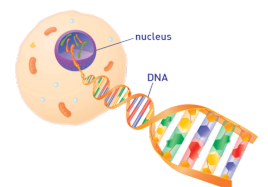
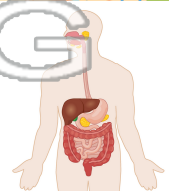
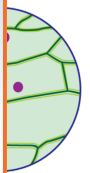
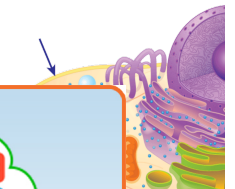



Name _____ Class _____ Date _____

Match each of the following terms to its definition:

DNA

Compound microscope

Cell membrane

Circulatory system

Digestive system

Cell wall

Cell

Cytoplasm

1. **cell** - the basic building block of all living organisms

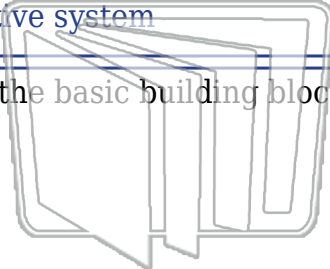

NEW PATH
LEARNING

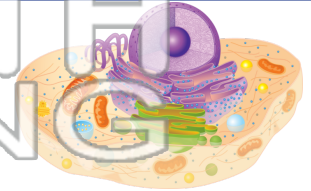

2. **cell membrane** - the layer inside the cell wall of plants that regulates which substances enter and leave the cell; the outer protective layer of all animal cells

3. **cell wall** - the outer protective layer of all plant cells and some other organisms

4. **circulatory system** - a system of blood vessels, the heart, and other structures that transport blood and other fluids throughout the body

5. **compound microscope** - a microscope that uses two lenses to magnify objects



PREVIEW

Please [Sign In](#) or [Sign Up](#) to download the printable version of this worksheet

6. **cytoplasm** - a jelly-like substance found inside a cell surrounding its organelles; supports and protects the organelles of the cell

7. **digestive system** - a system made up of the mouth, esophagus, stomach, and intestines that breaks food down into molecules that the body can use

8. **DNA** - deoxyribonucleic acid; genetic material within the nucleus

