



Name _____ Class _____ Date _____

Match each of the following terms to its definition:

Placental mammals

Taxonomy

Phloem

Premolars

Protista

Placenta

Protozoa

Plant life cycle

1. _____ - vascular tissue that transports organic nutrients to all parts of the plant

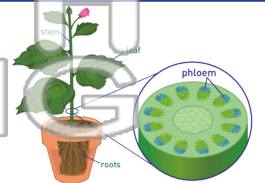

2. _____ - a membrane that forms around an embryo and links the mother to the developing embryo through the umbilical cord; an organ that passes m

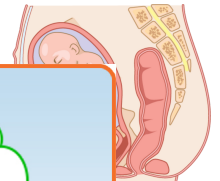

3. _____ surround



4. _____

PREVIEW

Please [Sign In](#) or [Sign Up](#) to download the printable version of this worksheet

5. _____ pieces

6. _____ - a kingdom of scientific classification which includes organisms that are mostly unicellular, their cells have a nucleus, some make their own food while others need to get their food from other sources (for example - amoebas); single-celled or many-celled

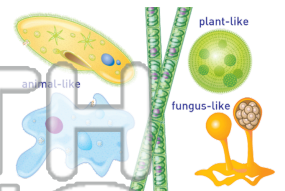

7. _____ - single-celled, animal-like protist that has the ability to move

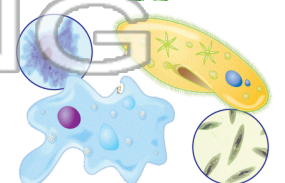

8. _____ - the classification of all known living organisms that shows relationships between different organisms

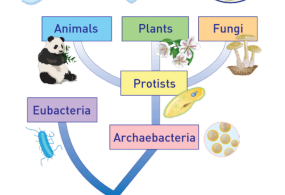



Name _____ Class _____ Date _____

Match each of the following terms to its definition:

Placental mammals

Taxonomy

Phloem

Premolars

Protista

Placenta

Protozoa

Plant life cycle

1. **phloem** - vascular tissue that transports organic nutrients to all parts of the plant

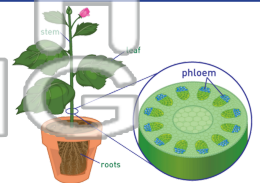

2. **placenta** - a membrane that forms around an embryo and links the mother to the developing embryo through the umbilical cord; an organ that passes m

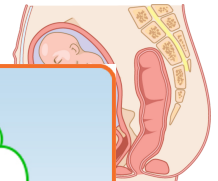

3. **placental mammals** - mammals that have a placenta



4. **plant life cycle** - the series of changes that a plant goes through from seed to seedling to mature plant to seedling again



5. **premolars** - teeth that are used for grinding food

PREVIEW
Please [Sign In](#) or [Sign Up](#) to download the printable version of this worksheet

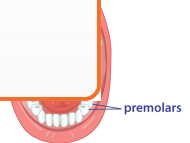

6. **protista** - a kingdom of scientific classification which includes organisms that are mostly unicellular, their cells have a nucleus, some make their own food while others need to get their food from other sources (for example - amoebas); single-celled or many-celled

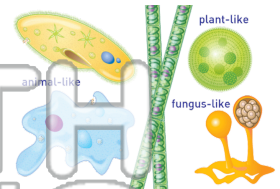

7. **protozoa** - single-celled, animal-like protist that has the ability to move

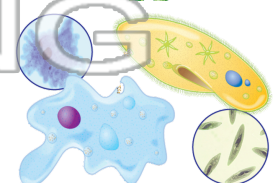

8. **taxonomy** - the classification of all known living organisms that shows relationships between different organisms

