



Name _____ Class _____ Date _____

Match each of the following terms to its definition:

Growth

Kingdom

Genus

Heterotroph

Order

Organism

Phylum

Multicellular organism

1. _____ - second smallest group in the scientific classification system; comes after family and before species grouping

2. _____ - the process of becoming larger

3. _____
food; also

4. _____
and the t
kingdom

5. _____

6. _____ - group in the scientific classification system that comes after class and before family grouping

7. _____ - a living thing that is able to act on its own

8. _____ - a group of organisms which share one or more specific characteristics, setting them apart from all other organisms; one of the main categories in scientific classification, between kingdom and class categories

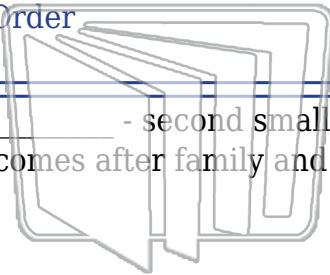

NEW PATH LEARNING

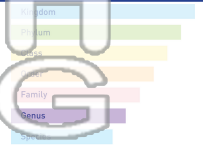

3. _____
food; also

4. _____
and the t
kingdom

5. _____

PREVIEW

Please [Sign In](#) or [Sign Up](#) to download the printable version of this worksheet

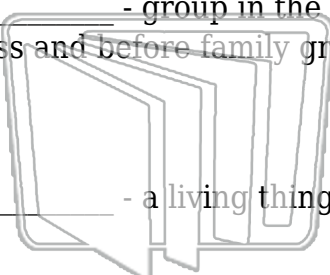

NEW PATH LEARNING

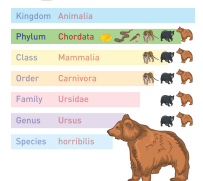
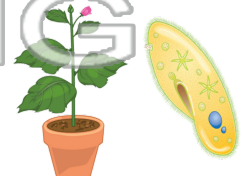
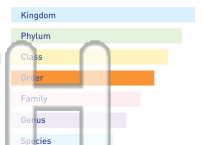



Name _____ Class _____ Date _____

Match each of the following terms to its definition:

Growth

Kingdom

Genus

Heterotroph

Order

Organism

Phylum

Multicellular organism

1. **genus** - second smallest group in the scientific classification system; comes after family and before species grouping

2. **growth** - the process of becoming larger

3. **heterotroph** - organism that cannot make its own food; also called a consumer

4. **kingdom** - one of the highest levels of taxonomic classification; the taxonomic rank above phylum and below domain

5. **multicellular organism** - an organism consisting of more than one cell

6. **order** - group in the scientific classification system that comes after class and before family grouping

7. **organism** - a living thing that is able to act on its own

8. **phylum** - a group of organisms which share one or more specific characteristics, setting them apart from all other organisms; one of the main categories in scientific classification, between kingdom and class categories

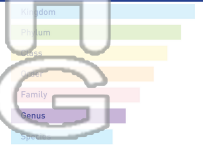
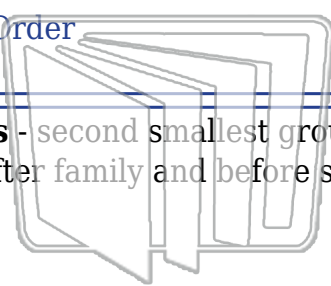

PREVIEW

Please [Sign In](#) or [Sign Up](#) to download the printable version of this worksheet

