



Name _____ Class _____ Date _____

Match each of the following terms to its definition:

Taxonomy

Protista

Reptiles

Phloem

Urine

Plant life cycle

Protozoa

Pharyngeal slits

1. _____ - structures that turn into gills in some species and disappear in others

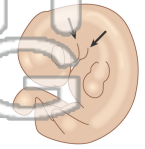

2. _____ - vascular tissue that transports organic nutrients to all parts of the plant

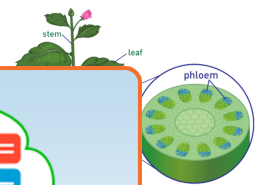

3. _____



4. _____ organism that has its own example

5. _____ move

PREVIEW
Please [Sign In](#) or [Sign Up](#) to download the printable version of this worksheet

6. _____ - cold-blooded vertebrates that breathe through their lungs, usually have skin covered with scales and lay eggs



7. _____ - the classification of all known living organisms that shows relationships between different organisms

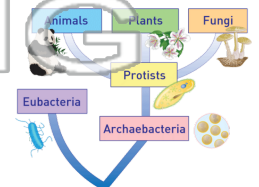

8. _____ - filtered wastes excreted by the body in a watery liquid; all of the waste materials produced by the two kidneys

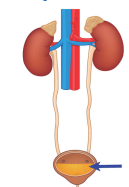



Name _____ Class _____ Date _____

Match each of the following terms to its definition:

Taxonomy

Protista

Reptiles

Phloem

Urine

Plant life cycle

Protozoa

Pharyngeal slits

1. **pharyngeal slits** - structures that turn into gills in some species and disappear in others

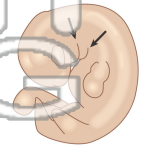

2. **phloem** - vascular tissue that transports organic nutrients to all parts of the plant

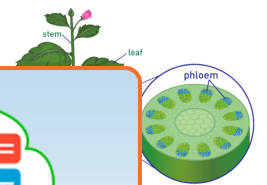

3. **plant**



4. **protists** that are food which amoebas

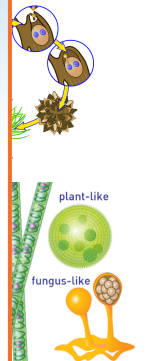

5. **protozoa**

PREVIEW
Please [Sign In](#) or [Sign Up](#) to download the printable version of this worksheet

6. **reptiles** - cold-blooded vertebrates that breathe through their lungs, usually have skin covered with scales and lay eggs



7. **taxonomy** - the classification of all known living organisms that shows relationships between different organisms

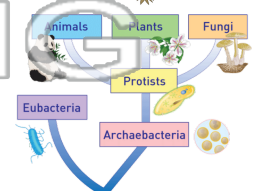

8. **urine** - filtered wastes excreted by the body in a watery liquid; all of the waste materials produced by the two kidneys

