



Name _____ Class _____ Date _____

Match each of the following terms to its definition:

Vertebrates

Ventricle

Scientific name

Swim bladder

Xylem

Notochord

Urine

External fertilization

1. _____ - filtered wastes excreted by the body in a watery liquid; all of the waste materials produced by the two kidneys

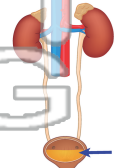

2. _____ - the large, lower chambers of the heart that contract to pump blood to the lungs (right ventricle) and out through the aorta to the rest of the body

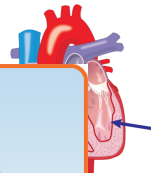

3. _____ vertebral



4. _____ roots to t

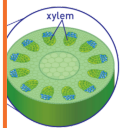

5. _____ outside t

6. _____ - a rod that is flexible and supports an organism's backbone; found in the embryonic stage of all chordates

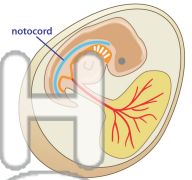

7. _____ - a two-part name that is made up of an organism's genus and species

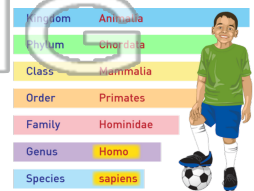

8. _____ - a gas-filled sac that stabilizes a fish's body at different depths in the water

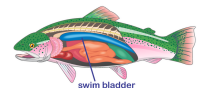

PREVIEW

Please [Sign In](#) or [Sign Up](#) to download the printable version of this worksheet



Name _____ Class _____ Date _____

Match each of the following terms to its definition:

Vertebrates

Ventricle

Scientific name

Swim bladder

Xylem

Notochord

Urine

External fertilization

1. **urine** - filtered wastes excreted by the body in a watery liquid; all of the waste materials produced by the two kidneys

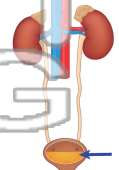

2. **ventricle** - the large, lower chambers of the heart that contract to pump blood to the lungs (right ventricle) and out through the aorta to the rest of the body

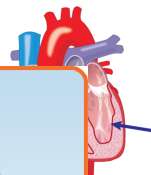

3. **vertebrae** - the individual segments of the vertebral column



4. **xylem** - the part of the vascular system that carries water and dissolved minerals from the roots to the rest of the plant

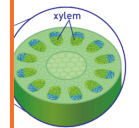

5. **external fertilization** - the process of fertilization in which the sperm and egg cells meet outside the female's body

PREVIEW
Please [Sign In](#) or [Sign Up](#) to download the printable version of this worksheet

6. **notochord** - a rod that is flexible and supports an organism's backbone; found in the embryonic stage of all chordates

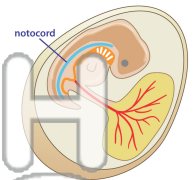

7. **scientific name** - a two-part name that is made up of an organism's genus and species

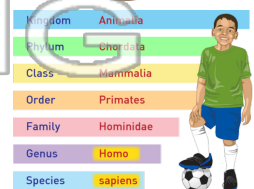

8. **swim bladder** - a gas-filled sac that stabilizes a fish's body at different depths in the water

