



Name _____ Class _____ Date _____

Match each of the following terms to its definition:

Melanocyte

Fetus

Fertilization

Lymph nodes

Inflammation

Immunization

Epidermis

Lymphocytes

1. _____ - the outermost layer of the skin made up of tightly bound cells that create a water-tight physical barrier to the outside world

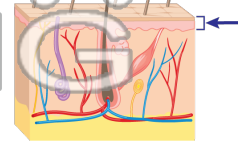

2. _____ - the point at which a single sperm cell enters an egg cell within the female reproductive tract and the genetic material is combined

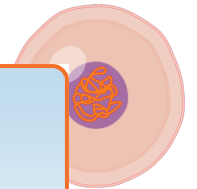

3. _____
birth; de



4. _____
pathogen

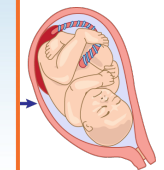

5. _____
a first-lin

PREVIEW
Please [Sign In](#) or [Sign Up](#) to download the printable version of this worksheet



6. _____ - kidney-shaped filtration structures that contain lymphocytes which remove foreign materials from the body

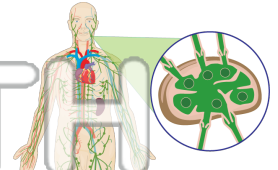

7. _____ - white blood cells important in the specific response of the immune system; can be either B or T lymphocytes

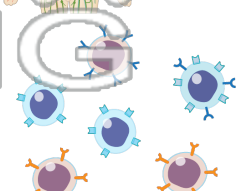

8. _____ - a pigmented cell of the epidermis that gives skin its color

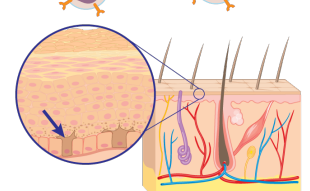



Name _____ Class _____ Date _____

Match each of the following terms to its definition:

Melanocyte

Fetus

Fertilization

Lymph nodes

Inflammation

Immunization

Epidermis

Lymphocytes

1. **epidermis** - the outermost layer of the skin made up of tightly bound cells that create a water-tight physical barrier to the outside world

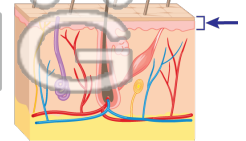

2. **fertilization** - the point at which a single sperm cell enters an egg cell within the female reproductive tract and the genetic material is combined

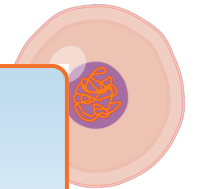

3. **fetus** defined k

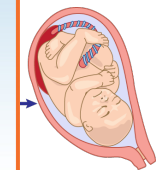

4. **immu** against p



5. **inflan** as a first

PREVIEW
Please [Sign In](#) or [Sign Up](#) to download the printable version of this worksheet

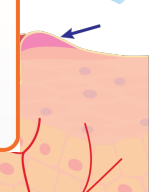

6. **lymph nodes** - kidney-shaped filtration structures that contain lymphocytes which remove foreign materials from the body

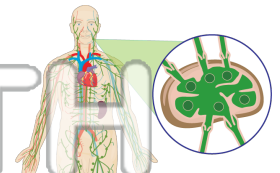

7. **lymphocytes** - white blood cells important in the specific response of the immune system; can be either B or T lymphocytes

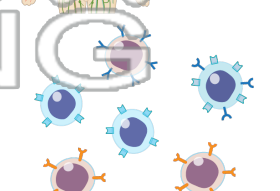

8. **melanocyte** - a pigmented cell of the epidermis that gives skin its color

