



Name _____ Class _____ Date _____

Match each of the following terms to its definition:

Marrow

Immunization

Lymphocytes

Interneuron

Involuntary muscles

Ligaments

Lymph nodes

Inflammation

1. _____ - a boost to the immune system to protect the body against pathogens; can be active or passive

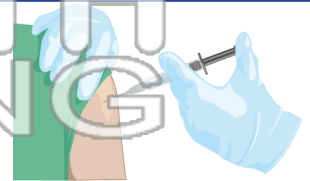

2. _____ - the body's non-specific, general response to injury; acts as a first-line of defence against infection

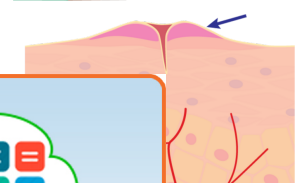

3. _____ spinal co



4. _____ our inter

5. _____ joints tog

PREVIEW
Please [Sign In](#) or [Sign Up](#) to download the printable version of this worksheet

6. _____ - structures of the lymphatic system which contain lymphocytes and filter the lymph, trapping materials that can cause disease

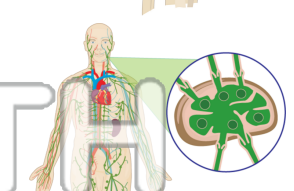

7. _____ - white blood cells important in the specific response of the immune system; can be either B or T lymphocytes

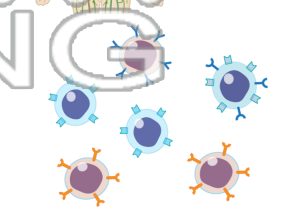

8. _____ - a soft connective tissue within bones

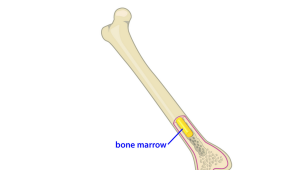



Name _____ Class _____ Date _____

Match each of the following terms to its definition:

Marrow

Immunization

Lymphocytes

Interneuron

Involuntary muscles

Ligaments

Lymph nodes

Inflammation

1. **immunization** - a boost to the immune system to protect the body against pathogens; can be active or passive

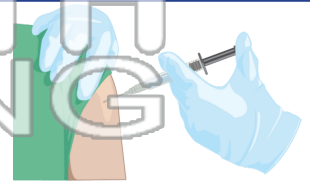

2. **inflammation** - the body's non-specific, general response to injury; acts as a first line of defense against infection

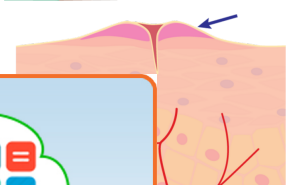

3. **interneuron**
spinal cord



4. **involuntary muscles**
control of

5. **ligaments**
joints together

PREVIEW
Please [Sign In](#) or [Sign Up](#) to download the printable version of this worksheet

6. **lymph nodes** - structures of the lymphatic system which contain lymphocytes and filter the lymph, trapping materials that can cause disease

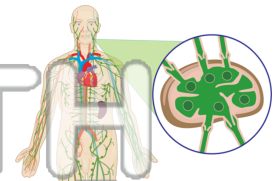

7. **lymphocytes** - white blood cells important in the specific response of the immune system; can be either B or T lymphocytes

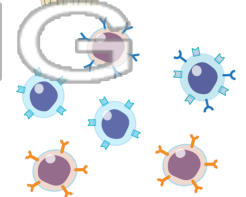

8. **marrow** - a soft connective tissue within bones

