



Name _____ Class _____ Date _____

Match each of the following terms to its definition:

Lymph

Melanocyte

Nephrons

Lymphatic system

Lymph nodes

Lymphocytes

Leukocytes

Noninfectious disease

1. _____ - white blood cells responsible for helping to provide defense against infections

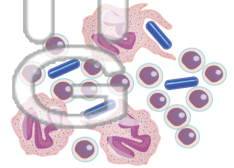
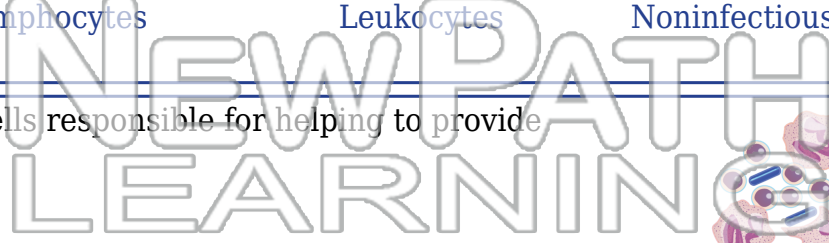
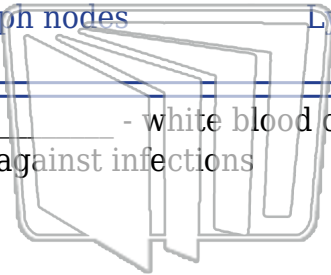

2. _____ - liquid that is within the lymphatic system

3. _____ lymphocytes



PREVIEW

Please [Sign In](#) or [Sign Up](#) to download the printable version of this worksheet

4. _____ bloodstreams

5. _____ immune

6. _____ - a pigmented cell of the epidermis that gives skin its color

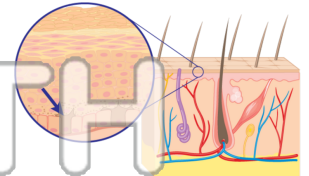
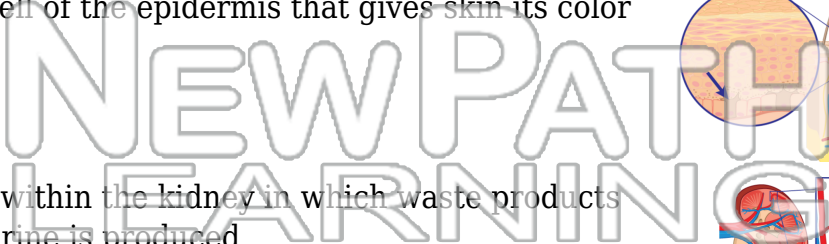
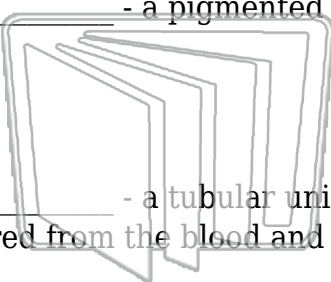

7. _____ - a tubular unit within the kidney in which waste products are filtered from the blood and urine is produced

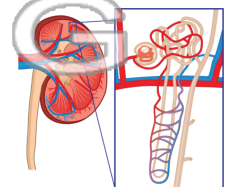

8. _____ - diseases that are not spread from one person to another, such as diabetes and cancer

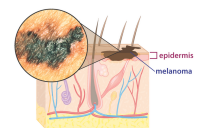



Name _____ Class _____ Date _____

Match each of the following terms to its definition:

Lymph

Melanocyte

Nephrons

Lymphatic system

Lymph nodes

Lymphocytes

Leukocytes

Noninfectious disease

1. **leukocytes** - white blood cells responsible for helping to provide defense against infections

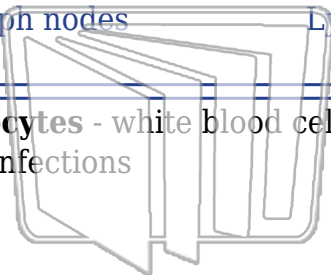

NEW PATH LEARNING

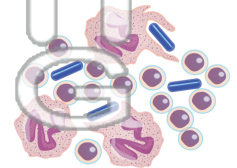

2. **lymph** - liquid that is within the lymphatic system

3. **lymph**
lymphoc



PREVIEW

Please [Sign In](#) or [Sign Up](#) to download the printable version of this worksheet

4. **lymph**
bloodstre

5. **lymph**
immune

6. **melanocyte** - a pigmented cell of the epidermis that gives skin its color

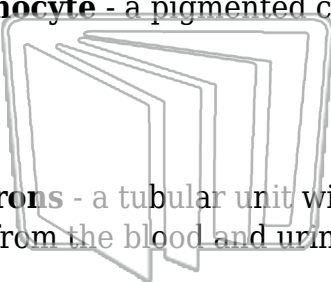

NEW PATH LEARNING

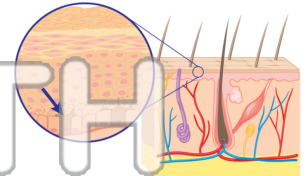

7. **nephrons** - a tubular unit within the kidney in which waste products are filtered from the blood and urine is produced

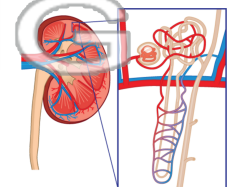

8. **noninfectious disease** - diseases that are not spread from one person to another, such as diabetes and cancer

