

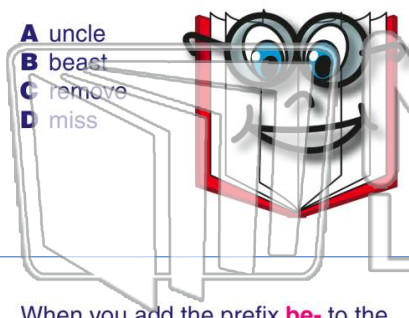

Name _____ Class _____ Date _____

1 Which of these words has a **prefix**?

A uncle
 B **beast**
 C remove
 D miss



2 If you **misread** something, you might need to _____ it **before** you go on.

A exercise
 B **reread**
 C befriend
 D unread



3 When you add the prefix **be-** to the word **friend**, the new word is a verb.

4 A **pentagon** has **5 sides**, while a _____ has **4 sides**.



PREVIEW

Please [Sign In](#) or [Sign Up](#) to download the printable version of this worksheet

7 _____

A several
 B **against**
 C help
 D spread

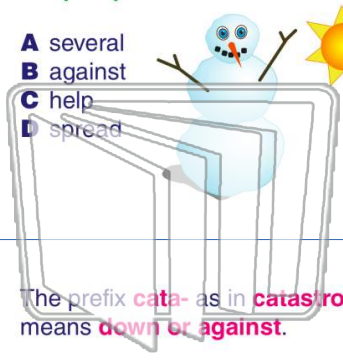

_____ teams play other teams from the **same** school.
 The prefix **intra** means _____.

A over
 B **outside**
 C beyond
 D inside of



9 The prefix **cata-** as in **catastrophe** means **down or against**.

A true
 B **false**



10 A ship traveling **transoceanic** would be going **under the water**.

A true
 B **false**





Name _____ Class _____ Date _____

1 Which of these words has a **prefix**?

A uncle
 B **beast**
 C remove
 D miss

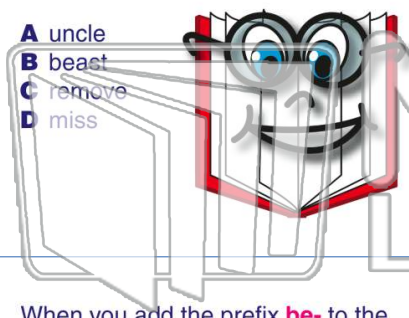

2 If you **misread** something, you might need to _____ it **before** you go on.

A exercise
 B **reread**
 C befriend
 D unread



3 When you add the prefix **be-** to the word **friend**, the new word is a verb.

4 A **pentagon** has **5 sides**, while a _____ has **4 sides**.

PREVIEW

Please [Sign In](#) or [Sign Up](#) to download the printable version of this worksheet

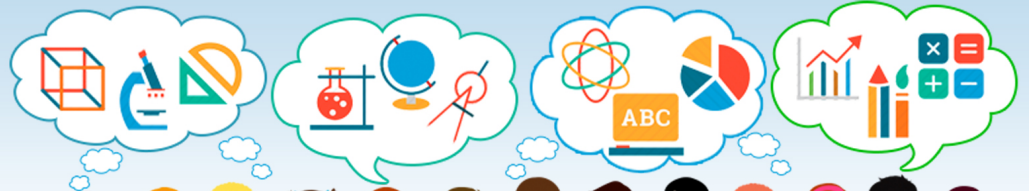

7 _____

A several
 B **against**
 C help
 D spread

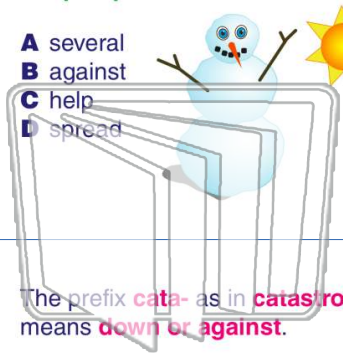

_____ teams play other teams from the **same** school.
 The prefix **intra** means _____.

A over
 B **outside**
 C beyond
 D inside of

9 The prefix **cata-** as in **catastrophe** means **down or against**.

A true
 B **false**



10 A ship traveling **transoceanic** would be going **under the water**.

A true
 B **false**

