



Invertebrates

Sci
D

Name _____ Class _____ Date _____

1 Invertebrates are animals that **do not** have

a _____.

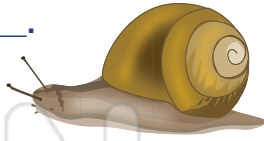

6 Sea _____ look like flowers and live attached to objects in the ocean.

Circle the answer.

slugs anemones

crabs snails



2 Scientists **classify invertebrates** into **phyla** based on _____.

- their body color
- their body length
- their symmetry and



7 Snails and clams are types of _____.

They have **soft bodies**, and most have **shells**.

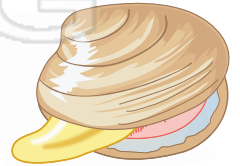

3



4

PREVIEW

Please [Sign In](#) or [Sign Up](#) to download the printable version of this worksheet

5 **Cnidarians** include **hydra**, **jellyfish**, and **sea anemones**. What is one **characteristic** they have in common? Check it.

- They have several eyes.
- They have stinging cells.
- They live on dry land.



10 **Arthropods** are the **largest animal phylum**. Check two **characteristics** of all arthropods.

- have segmented bodies & jointed legs
- have 3 main body parts and no legs
- have 2 main body parts and wings





Invertebrates - Answer Key

Sci
D

Name _____ Class _____ Date _____

1 Invertebrates are animals that **do not** have a _____ backbone.

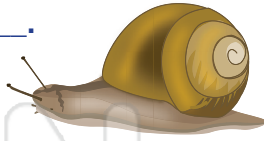

6 Sea _____ look like flowers and live attached to objects in the ocean. Circle the answer.

slugs

anemones

crabs

snails



2 Scientists **classify invertebrates** into **phyla** based on _____.

- their body color
- their body length
- their symmetry and

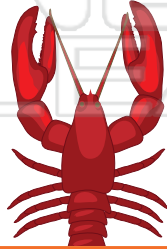

7 **Snails and clams** are types of _____ mollusks. They have **soft bodies**, and most have **shells**.

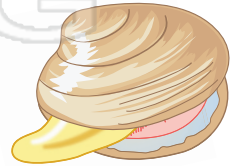

3

4
Please **Sign In** or **Sign Up** to download the printable version of this worksheet

5 **Cnidarians** include **hydra, jellyfish, and sea anemones**. What is one **characteristic** they have in common? Check it.

- They have several eyes.
- They have stinging cells.
- They live on dry land.



10 **Arthropods** are the **largest animal phylum**. Check two **characteristics** of all arthropods.

- have segmented bodies & jointed legs
- have 3 main body parts and no legs
- have 2 main body parts and wings



radial

bilateral

