



Name \_\_\_\_\_ Class \_\_\_\_\_ Date \_\_\_\_\_

1 What underwater feature **extends through the North and South Atlantic, the Indian Ocean, and the South Pacific** at the bottom of the ocean?

- A a mid-ocean ridge
- B a seamount
- C a trench
- D the continental shelf



2 What is the **main reason** that scientists use remote-controlled submarines to **explore deep ocean zones**?

- A They are really expensive.
- B They are too small for people to get in.
- C People are unable to explore deep zones safely on their own.
- D They can reach deep zones quickly.

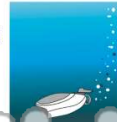

3 Why do the majority of water organisms and all water plants live in the **neritic zone** of the ocean?



4 What is one reason organisms such as sharks, jellyfish, seals, and lobsters live in the **neritic zone** of the ocean?



## PREVIEW

Please [Sign In](#) or [Sign Up](#) to download the printable version of this worksheet

7 referred to as the **bottom environment**. The **technical name** for this environment is the \_\_\_\_\_.

- A pelagic environment
- B phytoplankton zone
- C neritic zone
- D benthic environment

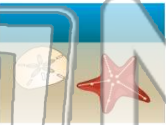

world is referred to as the \_\_\_\_\_.

- A pelagic environment
- B intertidal zone
- C neritic zone
- D benthic environment



9 Oil spills, toxic waste, litter, and dumping of other harmful materials are all major **causes** of \_\_\_\_\_.

- A acid rain
- B chemicals
- C water pollution
- D air pollution



10 Dumping used motor oil into a stream in **Ohio** is **not** a pollution danger for the **oceans**.

True or false?

- A true
- B false

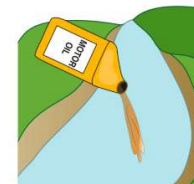



Name \_\_\_\_\_ Class \_\_\_\_\_ Date \_\_\_\_\_

1 What underwater feature **extends through the North and South Atlantic, the Indian Ocean, and the South Pacific** at the bottom of the ocean?

- A a mid-ocean ridge
- B a seamount
- C a trench
- D the continental shelf



2 What is the **main reason** that scientists use remote-controlled submarines to **explore deep ocean zones**?

- A They are really expensive.
- B They are too small for people to get in.
- C People are unable to explore deep zones safely on their own.
- D They can reach deep zones quickly.

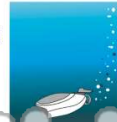

3 Why do the majority of water organisms and all water plants live in the **neritic zone** of the ocean?



4 What is one reason organisms such as sharks, jellyfish, seals, and lobsters live in the **neritic zone** of the ocean?



## PREVIEW

Please [Sign In](#) or [Sign Up](#) to download the printable version of this worksheet

7 referred to as the **bottom environment**. The **technical name** for this environment is the \_\_\_\_\_.

- A pelagic environment
- B phytoplankton zone
- C neritic zone
- D benthic environment



8 The **neritic zone** of the world is referred to as the \_\_\_\_\_.

- A pelagic environment
- B intertidal zone
- C neritic zone
- D benthic environment



9 Oil spills, toxic waste, litter, and dumping of other harmful materials are all major **causes** of \_\_\_\_\_.

- A acid rain
- B chemicals
- C water pollution
- D air pollution



10 Dumping used motor oil into a stream in **Ohio** is **not** a pollution danger for the **oceans**.

True or false?

- A true
- B false

