

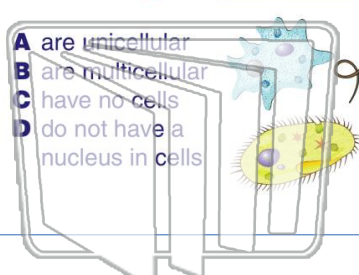

Name _____ Class _____ Date _____

1 Most organisms belonging in the **Protista Kingdom** _____.

- A are unicellular
- B are multicellular
- C have no cells
- D do not have a nucleus in cells



2 Which of the following is an organism that belongs to the **Protista Kingdom**?

- A mushroom
- B jellyfish
- C moss
- D algae



3 Organisms in the _____ Kingdom are **unicellular** and their cells have **no nucleus**.

4 Some organisms in the **Eubacteria Kingdom** make their own food while others _____.



PREVIEW

Please [Sign In](#) or [Sign Up](#) to download the printable version of this worksheet

7 Kingdom, animals are then placed into a phylum group. The **chordata** is a phylum of animals _____.

- A that make their own food
- B that are unicellular
- C with backbones
- D without backbones



features and characteristics. Those **five classes** are: fish, amphibians, reptiles, birds, and _____.

- A mammals
- B mollusks
- C echinoderms
- D arthropods



9 Anthony observed a tadpole develop into an adult frog over several weeks. He knew frogs were **cold-blooded**, and he felt that the frog had **smooth skin**. He concluded that a frog was a(n) _____.

- A mammal
- B fish
- C reptile
- D amphibian



10 Which of the following are **cold-blooded**, have **scales**, and mostly **lay eggs**?

- A amphibians
- B reptiles
- C mammals
- D birds





Name _____ Class _____ Date _____

1 Most organisms belonging in the **Protista Kingdom** _____.

- A are unicellular
- B are multicellular
- C have no cells
- D do not have a nucleus in cells

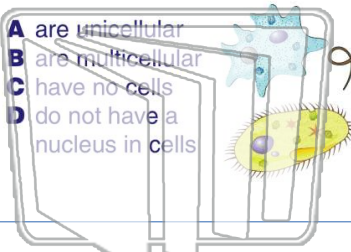

2 Which of the following is an organism that belongs to the **Protista Kingdom**?

- A mushroom
- B jellyfish
- C moss
- D algae



3 Organisms in the _____ Kingdom are **unicellular** and their cells have **no nucleus**.

4 Some organisms in the **Eubacteria Kingdom** make their own food while others _____.

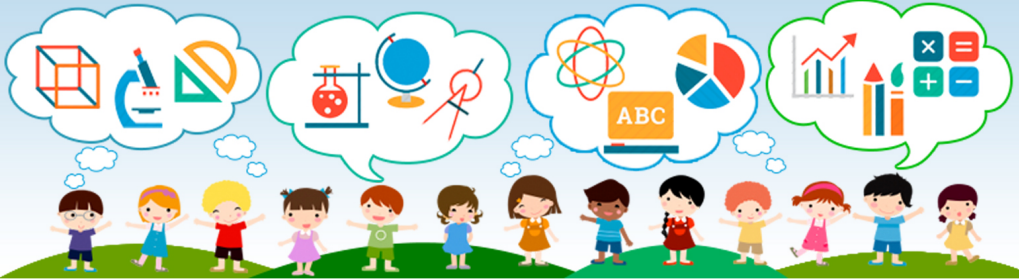

5 **PREVIEW**
Please [Sign In](#) or [Sign Up](#) to download the printable version of this worksheet

7 Kingdom, animals are then placed into a phylum group. The **chordata** is a phylum of animals _____.

- A that make their own food
- B that are unicellular
- C with backbones
- D without backbones



features and characteristics. Those **five classes** are: fish, amphibians, reptiles, birds, and _____.

- A mammals
- B mollusks
- C echinoderms
- D arthropods



9 Anthony observed a tadpole develop into an adult frog over several weeks. He knew frogs were **cold-blooded**, and he felt that the frog had **smooth skin**. He concluded that a frog was a(n) _____.

- A mammal
- B fish
- C reptile
- D amphibian



10 Which of the following are **cold-blooded**, have **scales**, and mostly **lay eggs**?

- A amphibians
- B reptiles
- C mammals
- D birds

