

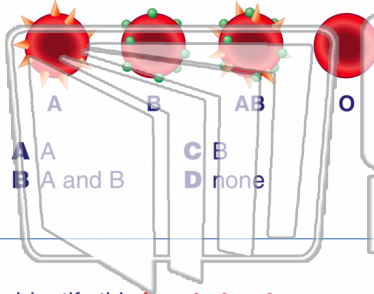

Name \_\_\_\_\_ Class \_\_\_\_\_ Date \_\_\_\_\_

1 Blood type O has which type of marker molecules attached to the blood?



- A A
- B A and B
- C B
- D none

2 What are the lymph nodes?

- A part of the lymph
- B veinlike structures that bring the lymph back to the bloodstream.
- C the pump of the lymphatic system
- D structures that filter lymph

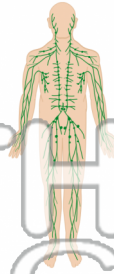

3 Identify this heart structure.

- A right atrium



4 By weight, the human body is \_\_\_\_\_ water.



## PREVIEW

Please [Sign In](#) or [Sign Up](#) to download the printable version of this worksheet

7 pressure that is greater than 120/80 mmHg.

True or False?

- True
- False

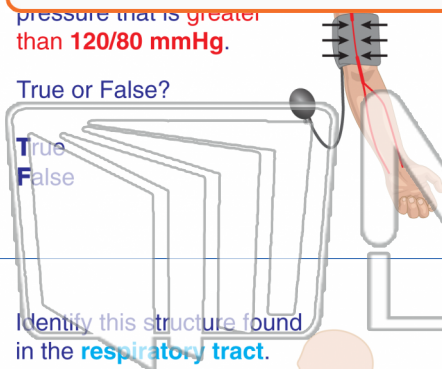

when we breathe in?

- A trachea, bronchi, pharynx and nose
- B nose, pharynx, trachea, and bronchi
- C nose, trachea, pharynx, and bronchi
- D nose, pharynx, bronchi, and trachea



9 Identify this structure found in the respiratory tract.

- A larynx
- B trachea
- C bronchus
- D alveolus

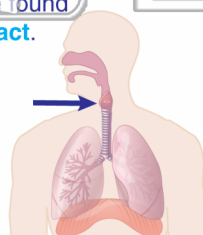

10 Identify this structure found in the respiratory tract.

- A larynx
- B trachea
- C bronchus
- D alveolus

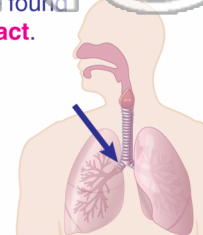



Name \_\_\_\_\_ Class \_\_\_\_\_ Date \_\_\_\_\_

1 Blood type O has which type of marker molecules attached to the blood?

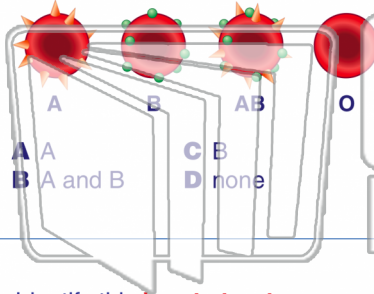

- A A
- B A and B
- C B
- D none

2 What are the lymph nodes?

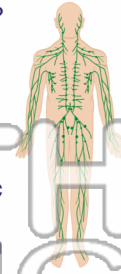

- A part of the lymph
- B veinlike structures that bring the lymph back to the bloodstream.
- C the pump of the lymphatic system
- D structures that filter lymph

3 Identify this heart structure.



- A right atrium

4 By weight, the human body is \_\_\_\_\_ water.



## PREVIEW

Please [Sign In](#) or [Sign Up](#) to download the printable version of this worksheet

7 pressure that is greater than 120/80 mmHg.

True or False?

- True
- False

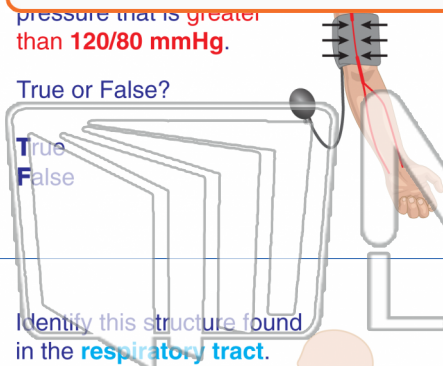

when we breathe in?

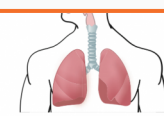

- A trachea, bronchi, pharynx and nose
- B nose, pharynx, trachea, and bronchi
- C nose, trachea, pharynx, and bronchi
- D nose, pharynx, bronchi, and trachea

9 Identify this structure found in the respiratory tract.

- A larynx
- B trachea
- C bronchus
- D alveolus

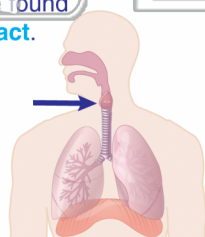

10 Identify this structure found in the respiratory tract.

- A larynx
- B trachea
- C bronchus
- D alveolus

