



Name _____ Class _____ Date _____

1 The biome characterized by **low precipitation** (0 to 25 cm/yr), **soil poor in organic matter**, and average temperatures between **16°C and 50°C** (61°F and 120°F) is the _____.

- A tropical savanna
- B temperate desert
- C tropical desert
- D temperate grassland



2 The biome characterized by annual **precipitation of 100 cm/yr**, average temperatures of **27°C to 32°C** (80°F to 90°F), **tall grasses** and scattered trees, and **animals** like gazelles, lions, and elephants is the _____.

- A tropical desert
- B temperate grassland
- C temperate desert
- D tropical savanna



3 The climate zone that lies **between** the **tropical** zone and the **polar** zone is called the _____.



4 The **prairies** of North America have the most **fertile soil** of all of the biomes. Average annual precipitation is about 60 cm/yr. The land supports large **grazing animals** like _____.



PREVIEW

Please [Sign In](#) or [Sign Up](#) to download the printable version of this worksheet

7 _____ **biome**, surrounded by maple, cherry, and oak trees, listening to the sounds of birds, squirrels, and owls, you would be in a _____.

- A temperate forest
- B temperate grassland
- C taiga
- D tropical rainforest



the lower latitudes is called _____.

- A global warming
- B an interglacial period
- C an ice age
- D plate tectonics

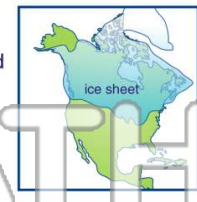

9 Ice begins to **melt** and **retreat**, causing the ocean levels to **rise**, during a(n) _____.

- A glacial period
- B interglacial period
- C plate tectonic movement
- D ice age



10 There are a number of theories explaining the cause or causes of ice ages. One theory says that changes in the **earth's orbit** and **tilt of the earth** on its axis combine to cause periods of glaciation and other periods of warming. **This theory is known as the _____.**

- A plate tectonic theory
- B continental drift theory
- C Milankovitch theory
- D theory of uniformitarianism

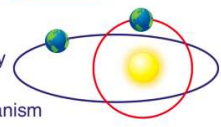



Name _____ Class _____ Date _____

1 The biome characterized by **low precipitation** (0 to 25 cm/yr), **soil poor in organic matter**, and average temperatures between **16°C and 50°C** (61°F and 120°F) is the _____.

- A tropical savanna
- B temperate desert
- C tropical desert
- D temperate grassland



2 The biome characterized by annual **precipitation of 100 cm/yr**, average temperatures of **27°C to 32°C** (80°F to 90°F), **tall grasses** and scattered trees, and **animals** like gazelles, lions, and elephants is the _____.

- A tropical desert
- B temperate grassland
- C temperate desert
- D tropical savanna

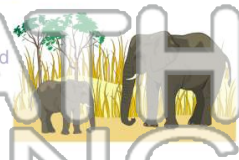

3 The climate zone that lies **between** the **tropical** zone and the **polar** zone is called the _____.



4 The **prairies** of North America have the most **fertile soil** of all of the biomes. Average annual precipitation is about 60 cm/yr. The land supports large **grazing animals** like _____.



PREVIEW

Please [Sign In](#) or [Sign Up](#) to download the printable version of this worksheet

7 _____ **biome**, surrounded by maple, cherry, and oak trees, listening to the sounds of birds, squirrels, and owls, you would be in a _____.

- A temperate forest
- B temperate grassland
- C taiga
- D tropical rainforest



the lower latitudes is called _____.

- A global warming
- B an interglacial period
- C an ice age
- D plate tectonics

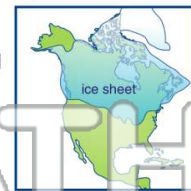

9 Ice begins to **melt** and **retreat**, causing the ocean levels to **rise**, during a(n) _____.

- A glacial period
- B interglacial period
- C plate tectonic movement
- D ice age



10 There are a number of theories explaining the cause or causes of ice ages. One theory says that changes in the **earth's orbit** and **tilt of the earth** on its axis combine to cause periods of glaciation and other periods of warming. **This theory is known as the _____.**

- A plate tectonic theory
- B continental drift theory
- C Milankovitch theory
- D theory of uniformitarianism

