



Protists & Fungi

Name _____ Class _____ Date _____

1 Which is a **characteristic** that **all protists** share? Circle the answer letter.

- a. They all live on land.
- b. They all live in liquid water.
- c. They are all prokaryotes.
- d. They are all heterotrophic.

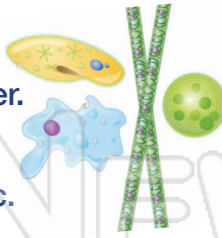

6 What do **euglenoids** have to help them **find light**?

Label it.

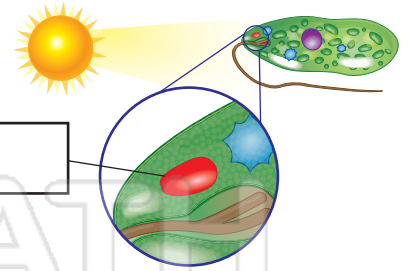

2 All **animal-like protists** move and are **heterotrophs**, which means they _____.

- a. must obtain food
- b. must make their own food

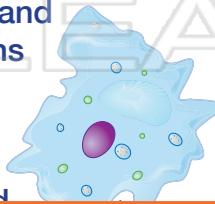

7 **Fungi** are organisms that have a _____, like a **plant**, and are _____, like an **animal**.

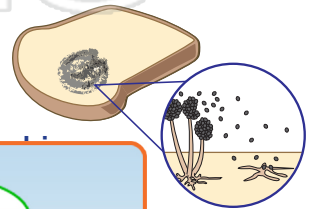

3 V
ir
fr



PREVIEW

Please [Sign In](#) or [Sign Up](#) to download the printable version of this worksheet

4 c
z

pseudopods **feet**



- b. yeast
- c. mushrooms

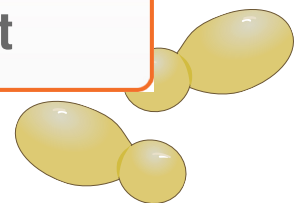

5 **Plant-like protists** are commonly known as _____ and are more varied than the animal-like and fungus-like protists.

- a. dinoflagellates
- b. sarcodines
- c. algae
- d. diatoms

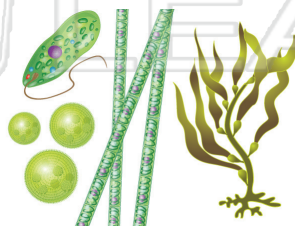

10 **Circle the animal-like protist.**
Cross-out the fungi.





Protists & Fungi - Answer Key

Name _____ Class _____ Date _____

1 Which is a **characteristic** that **all protists** share? Circle the answer letter.

- a. They all live on land.
- b. They all live in liquid water.
- c. They are all prokaryotes.
- d. They are all heterotrophic.

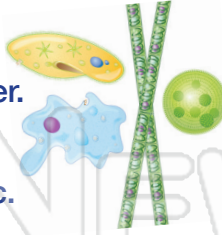

6 What do **euglenoids** have to help them **find light**?

Label it.

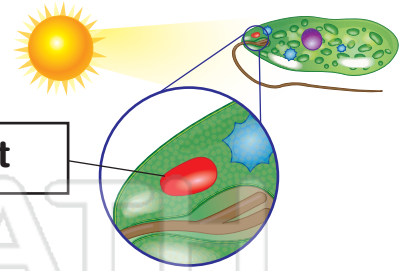

2 All **animal-like protists** move and are **heterotrophs**, which means they _____.

- a. must obtain food
- b. must make their own food

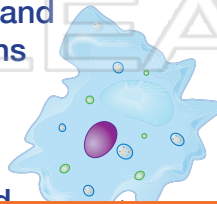

7 **Fungi** are organisms that have a _____, like a **plant**, and are _____, like an **animal**.

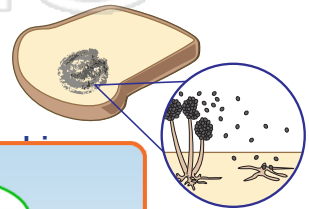

3 V
ir
fr



PREVIEW

Please [Sign In](#) or [Sign Up](#) to download the printable version of this worksheet

4 c
z

pseudopods **feet**



- b. yeast
- c. mushrooms

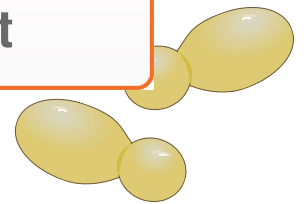

5 **Plant-like protists** are commonly known as _____ and are more varied than the animal-like and fungus-like protists.

- a. dinoflagellates
- b. sarcodines
- c. algae
- d. diatoms

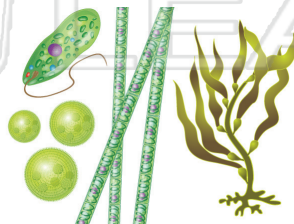

10 Circle the **animal-like protist**. **Cross-out** the **fungi**.

