



Name _____ Class _____ Date _____

1 The **twelve states** in the **Southeastern Region** are Virginia, West Virginia, Kentucky, Tennessee, North Carolina, South Carolina, Georgia, Florida, Alabama, Mississippi, Arkansas, and Louisiana.

- A true
- B false



2 The **ocean to the east** of the **Southeastern Region** is the _____.

- A Pacific Ocean
- B Arctic Ocean
- C Atlantic Ocean
- D Indian Ocean



3 A **large city** in **Louisiana** that is located near the Gulf of Mexico is _____.

4 The **Peach State** is _____.

- A Georgia



5

PREVIEW

Please [Sign In](#) or [Sign Up](#) to download the printable version of this worksheet

7 **Region?**

- A Amazon River
- B Nile River
- C Genesee River
- D Mississippi River



- A delta
- B hurricane
- C mesa
- D tributary

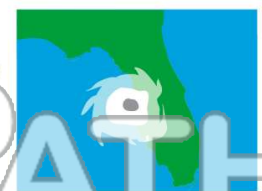

9 The growing season in the **Southeastern Region** is **longer** than in the **Northeastern Region**.

- A true
- B false



10 An **important crop** grown in **Georgia** is _____.

- A apples
- B olives
- C peanuts
- D figs





Name _____ Class _____ Date _____

1 The **twelve states** in the **Southeastern Region** are Virginia, West Virginia, Kentucky, Tennessee, North Carolina, South Carolina, Georgia, Florida, Alabama, Mississippi, Arkansas, and Louisiana.

- A true
- B false



2 The **ocean to the east** of the **Southeastern Region** is the _____.

- A Pacific Ocean
- B Arctic Ocean
- C Atlantic Ocean
- D Indian Ocean



3 A **large city** in **Louisiana** that is located near the Gulf of Mexico is _____.

4 The **Peach State** is _____.

- A Georgia

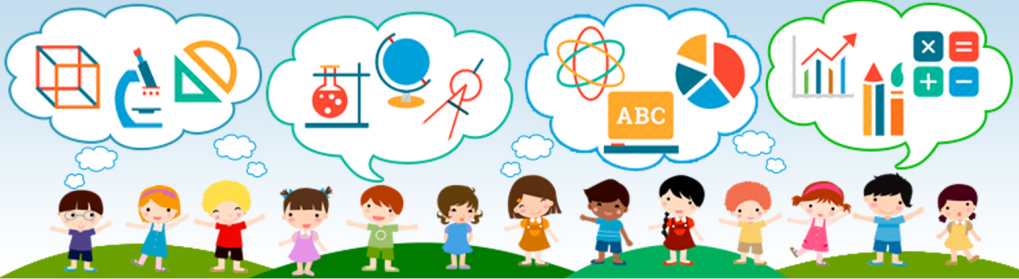

PREVIEW

Please [Sign In](#) or [Sign Up](#) to download the printable version of this worksheet

7 _____
Region?

- A Amazon River
- B Nile River
- C Genesee River
- D Mississippi River



- A delta
- B hurricane
- C mesa
- D tributary

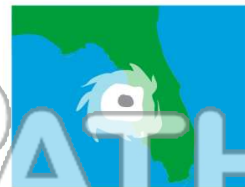

9 The growing season in the **Southeastern Region** is **longer** than in the **Northeastern Region**.

- A true
- B false



10 An **important crop** grown in **Georgia** is _____.

- A apples
- B olives
- C peanuts
- D figs

