

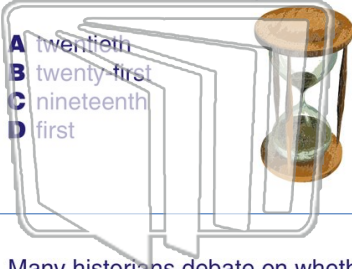

Name \_\_\_\_\_ Class \_\_\_\_\_ Date \_\_\_\_\_

1 The **third millennium** is a period of time which commenced at the start of the \_\_\_\_\_ century.

- A twentieth
- B twenty-first
- C nineteenth
- D first



2 On September 11, 2001, planes were flown into the **World Trade Center** towers and what other building?

- A the Empire State Building
- B the Pentagon
- C the White House
- D the New York Police Department Headquarters



3 Many historians debate on whether the **third millennium began** on January 1, 2000 or \_\_\_\_\_.

4 Which of the following is **not** considered a **digital** technology?

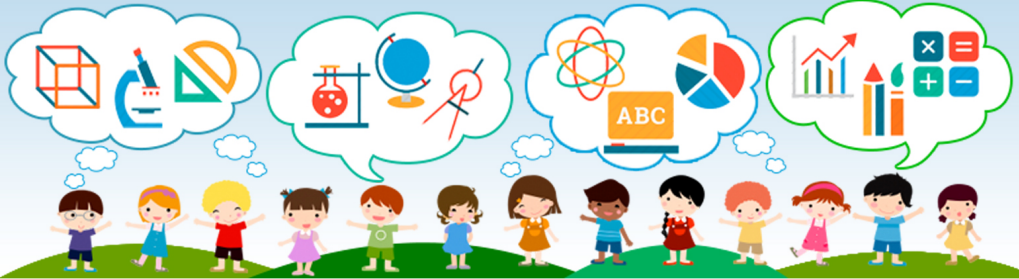

5

## PREVIEW

Please [Sign In](#) or [Sign Up](#) to download the printable version of this worksheet

7 the turn of the twenty-first century?

- A Kim Dae Jung
- B George W. Bush
- C Kofi Annan
- D Jimmy Carter



- A American cars were the best.
- B Foreign car companies rival American car companies.
- C Automobile designers have plans to develop electric cars after 2010.
- D Due to public transportation, automatic transmissions are becoming obsolete.

9 Which of the following was a Texas-based company that committed **bank fraud**, creating a media stir in the year **2001**?

- A Microsoft
- B Enron
- C Martha Stewart Living
- D Time Warner



10 Which **Internet search engine**, founded by Page and Brin, was made public in **2004**?

- A Google
- B Yahoo
- C Dogpile
- D MSN





Name \_\_\_\_\_ Class \_\_\_\_\_ Date \_\_\_\_\_

1

The **third millennium** is a period of time which commenced at the start of the \_\_\_\_\_ century.



- A twentieth
- B twenty-first
- C nineteenth
- D first

2

On September 11, 2001, planes were flown into the **World Trade Center** towers and what other building?



- A the Empire State Building
- B the Pentagon
- C the White House
- D the New York Police Department Headquarters

3

Many historians debate on whether the **third millennium began** on January 1, 2000 or \_\_\_\_\_.

4

Which of the following is **not** considered a **digital** technology?



**PREVIEW**

Please [Sign In](#) or [Sign Up](#) to download the printable version of this worksheet

5

7

- A Kim Dae Jung
- B George W. Bush
- C Kofi Annan
- D Jimmy Carter



the turn of the twenty-first century?

- A American cars were the best.
- B Foreign car companies rival American car companies.
- C Automobile designers have plans to develop electric cars after 2010.
- D Due to public transportation, automatic transmissions are becoming obsolete.

9

Which of the following was a Texas-based company that committed **bank fraud**, creating a media stir in the year **2001**?

- A Microsoft
- B Enron
- C Martha Stewart Living
- D Time Warner



10

Which **Internet search engine**, founded by Page and Brin, was made public in **2004**?

- A Google
- B Yahoo
- C Dogpile
- D MSN

